

1. SURVEY CONDUCTED WITH TOPCON 2 SEC.
2. THEODOLITE IN E.O.M. (PNEUMATIC STATION)
3. FIELD NOTES IN 17 BOOKS
4. PLAT DRAWN WITH C.A.D. SOFTWARE
5. THIS PLAT IS GIVEN SUBJECT TO ALL EASEMENTS & RESTRICTIONS OF RECORD, IF ANY.

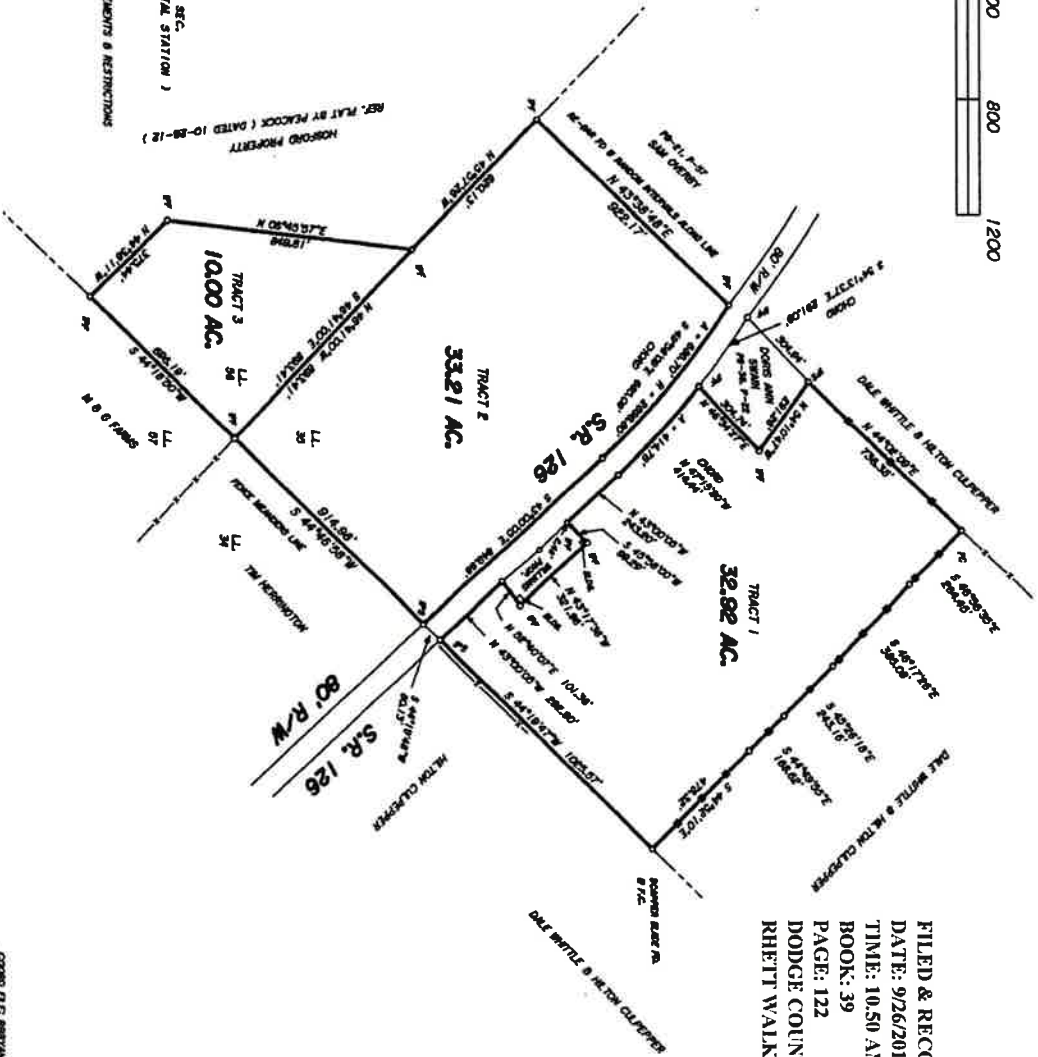

FILED & RECORDED
 DATE: 9/26/2013
 TIME: 10:50 AM
 BOOK: 39
 PAGE: 122
 DODGE COUNTY, GEORGIA
 RHEIT WALKER, SUPERIOR COURT CLERK



In my opinion, this plat is a correct representation of the land plotted and has been prepared in conformity with the minimum standards and requirements of law.

SOUTHERN SURVEYING ASSOCIATES
 RONNY BARRON
 871 CHINA HILL RD.
 MILAN GA. 31060
 PH (228) 833-2340, CELL (912) 383-2312

RONNIE BRYAN

LOCATED IN LAND LOTS 96 & 35, 18TH LAND DISTRICT
 DODGE COUNTY, GEORGIA
 SCALE: 1" = 400' DATE: 8-10-2013