



(assumed)

KABAL SURVEYING COMPANY

Land Surveying Services

Plat of Survey

Lot 4 (except the North 25 feet thereof) in Block 31 in the original town of "Lombard", being a Subdivision in Sections 5, 6, 7, 8 and 18, Township 39 North, Range 11, East of the Third Principal Meridian, according to the Plat thereof recorded April 23, 1868 as Document 9483, in DuPage County, Illinois.

Address: 324 South Main Street, Lombard

10407 West Cermak Road
Westchester, Illinois 60154
(708) 562-2652
Fax (708) 562-7314
email: kabal-surveying@comcast.net
website: KabalSurveyingCompany.com
Registration No. 184-003061

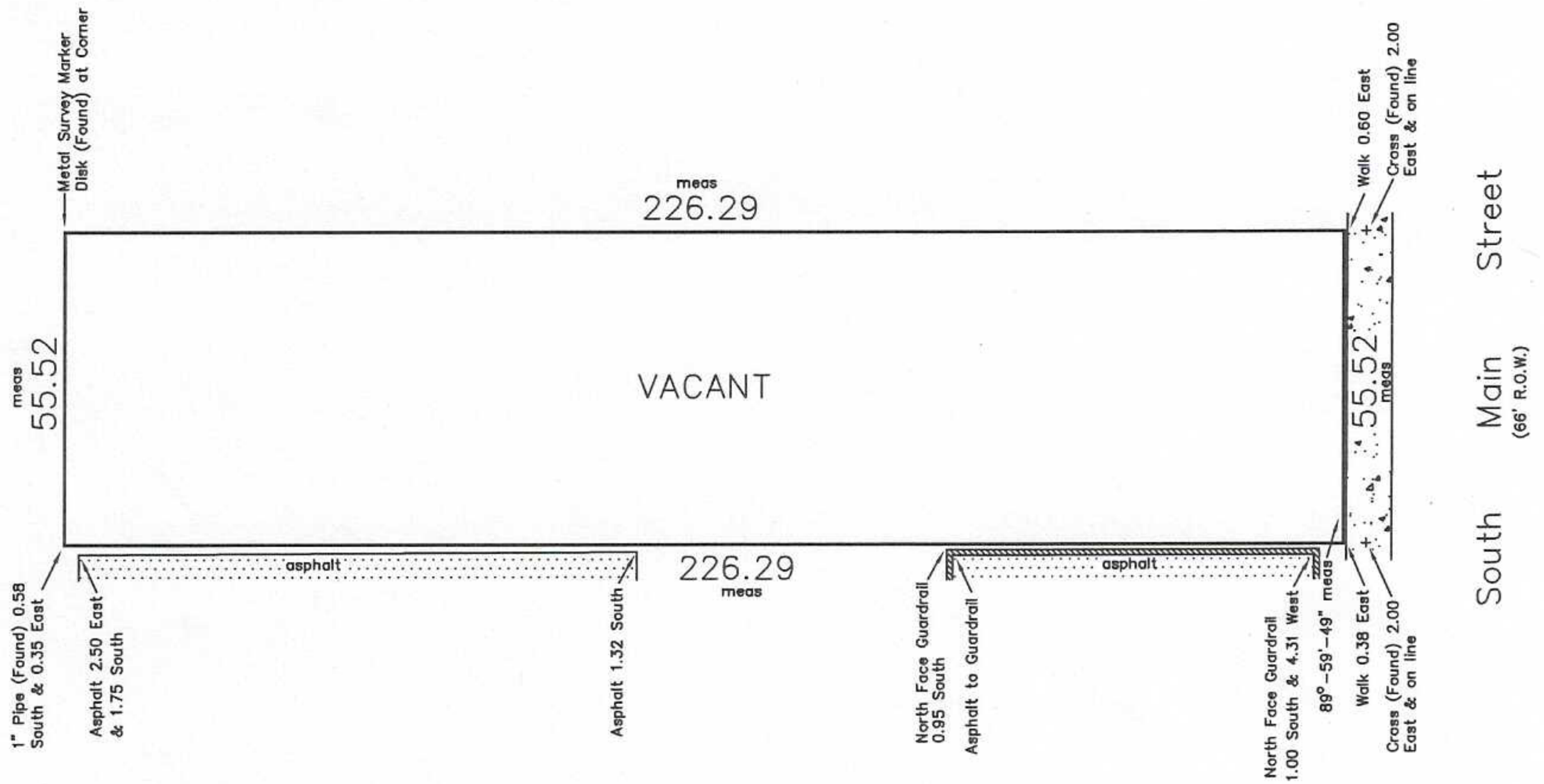

LEGEND

meas = measured, S = South
rec = record, E = East, W = West
R.O.W. = right-of-way
conc = concrete, pc = point of curve
pch = porch, N = North

Area of property is approximately 12,563 square feet

"X" in box indicates that hereon drawn plat was ordered as a non-monumented survey

Please check Legal Description with Deed and report any discrepancy immediately.

Surveyed December 16, 2021

Scale: 1 inch = 30 ft.
Order No. 212025
Ordered By: Ruth Anne Brendemuhl, Attorney



ORIGINAL SEAL IN RED

This professional service conforms to the current Illinois minimum standards for a boundary survey

STATE OF ILLINOIS }
COUNTY OF COOK }

I, MITCHELL P. BALEK, an Illinois Professional Land Surveyor, hereby certify that I have surveyed the property described above and the plat hereon drawn is a correct representation of said survey.

Dimensions are in feet and decimal parts thereof and are corrected to a temperature of 62 degrees Fahrenheit.

Mitchell P. Balek

Illinois Professional Land Surveyor No. 035-003250
My license expires on November 30, 2022