THIS DOCUMENT, AND THE IDEAS AND DESIGNS INCORPORATED HEREIN, AS AN INSTRUMENT OF PROFESSIONAL SERVICE, IS THE PROPERTY OF PCA ARCHITECTURE, P.S.C. AND IS NOT TO BE USED, IN WHOLE OR IN PART, FOR ANY OTHER PROJECT, WITHOUT THE WRITTEN AUTHORIZATION OF PCA ARCHITECTURE, P.S.C. COPYRIGHT 1986-2017; PCA ARCHITECTURE, P.S.C., ALL RIGHTS RESERVED.

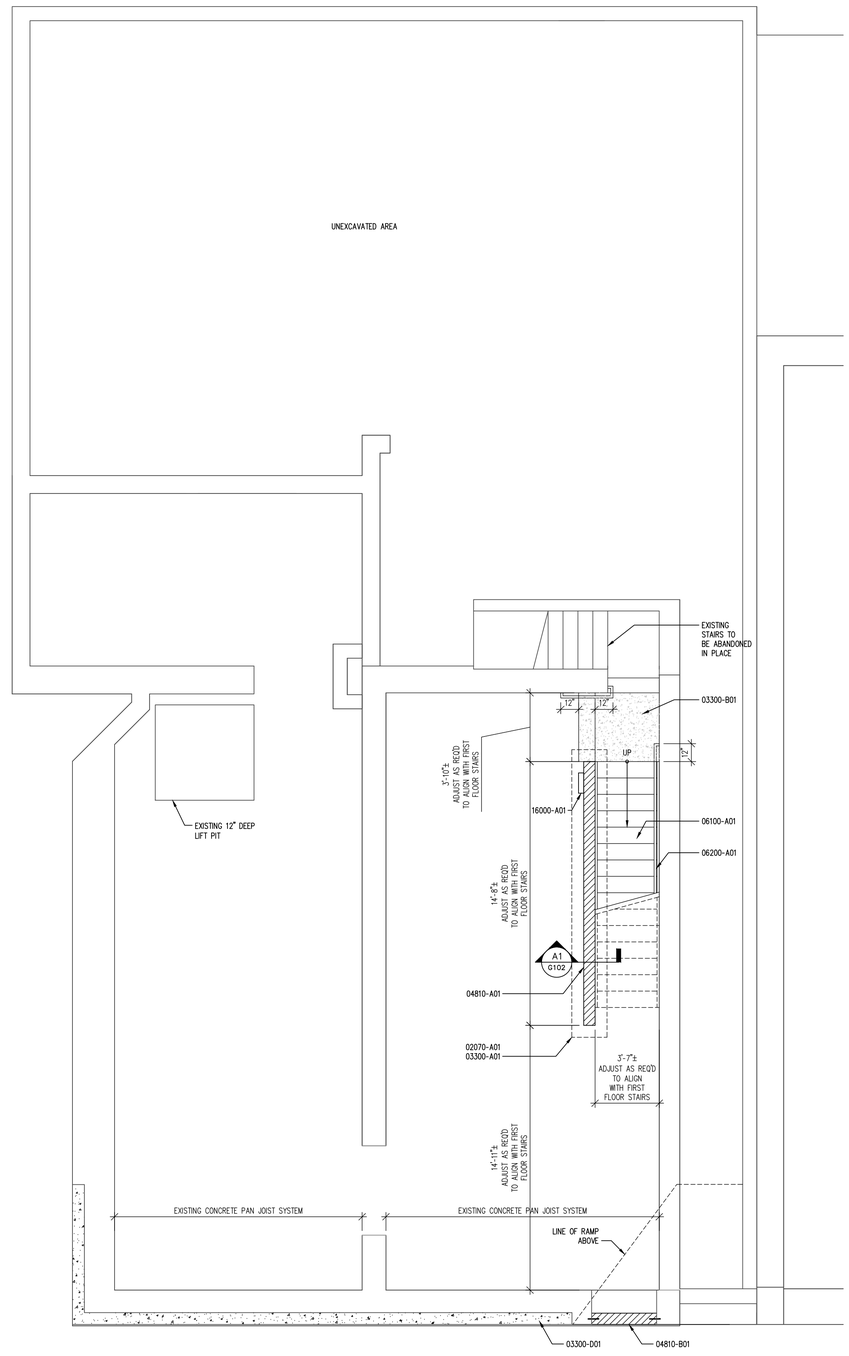

A1 BASEMENT PLAN

SCALE: 1/4" =1'-0"

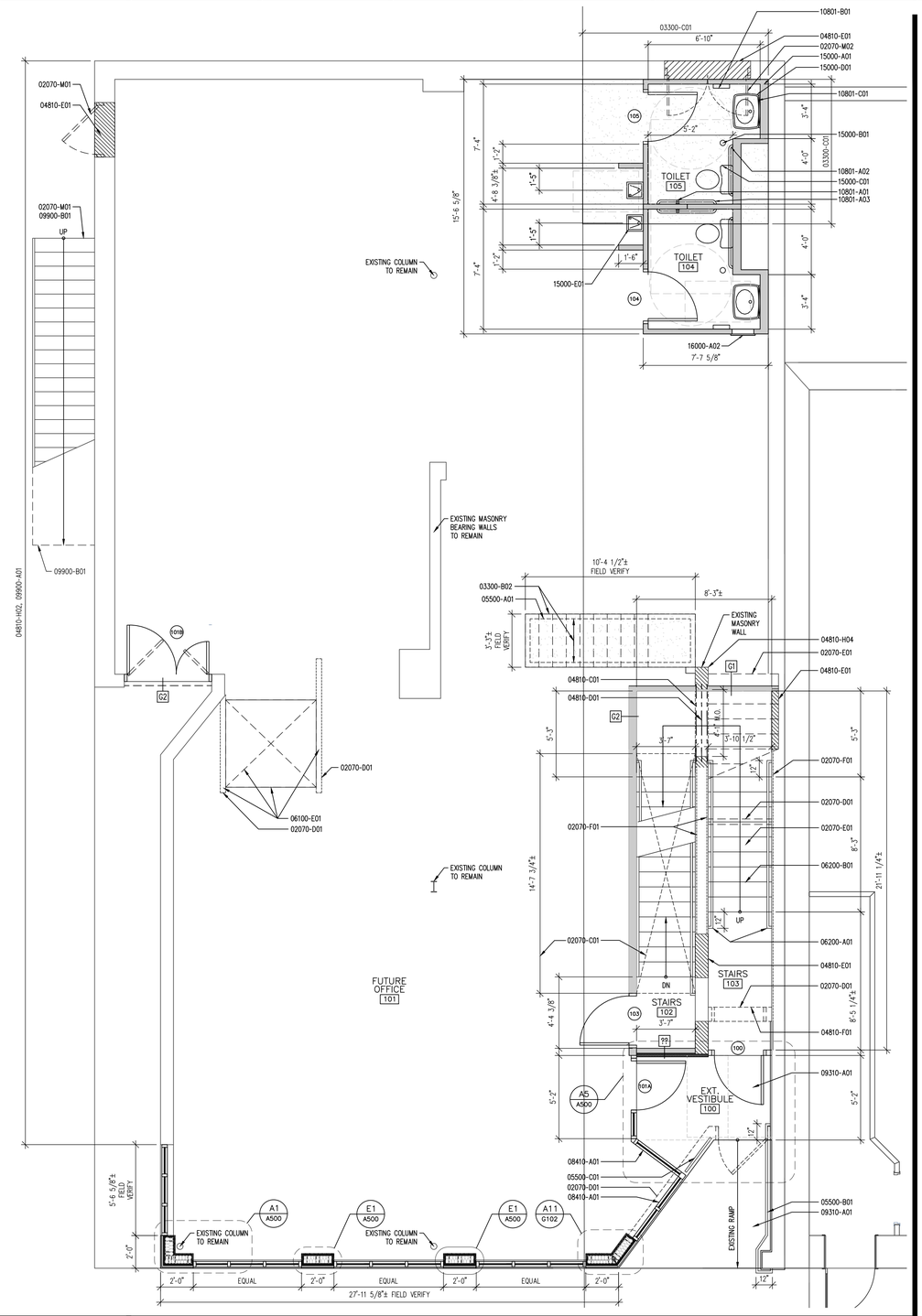

A8 FIRST FLOOR PLAN

SCALE: 1/4" =1'-0"

N

PLAN NORTH

PCA ARCHITECTURE
1881 DIXIE HIGHWAY, SUITE 130
FORT WRIGHT, KY 41011
V: 859.431.8612 F: 859.431.8611

CONSTRUCTION NOTES 00000–000

SEE DRAWING NO. G100 FOR SPECIFIC CONSTRUCTION NOTES

Planning & Development Services of Kenton County
Building Plan Review
Approved with Conditions
Brian Sims 01/29/2021

PERMIT AND CONSTRUCTION	2020.06.22

SHELL MODIFICATIONS

TO

106 EAST 4TH STREET
COVINGTON, KY 41001

BASEMENT AND FIRST FLOOR PLANS

2019-085.0

JAMES D. KAISER REGISTERED No. 8184 COMMONWEALTH OF KENTUCKY ARCHITECT

A100