

Weaverthorpe - The Star Inn, Main Road, Malton YO17 8EY
Freehold Public House with Letting Accommodation Investment



BLUE ALPINE

PROPERTY CONSULTANTS



Weaverthorpe - The Star Inn, Main Road, Malton YO17 8EY

Freehold Public House with Letting Accommodation Investment



Investment Consideration:

- Purchase Price: £420,000
- Vacant possession
- ERV: £31,200 p.a. GIY: 7.43%
- VAT is NOT applicable to this property
- Comprises public house with 5 letting rooms and 2-bedroom owner`s accommodation
- Situated 16 miles east of Malton, which is famous for being the food and drink capital of Yorkshire and hosts annual food festivals.
- The Historic city of York is 35 miles away and Scarborough, which is one of the UK's most visited tourist towns, is 12 miles to the west.



Weaverthorpe - The Star Inn, Main Road, Malton YO17 8EY

Freehold Public House with Letting Accommodation Investment



Property Description:

Comprises village public house with restaurant and 5 luxury en-suite letting rooms. The property also includes a modern, two-bedroom apartment for owners living quarters/staff quarters or extra letting accommodation if desired. There is a beer garden to the front of the pub for approx. 50 covers, as well a side beer garden for an extra 50 covers. The property benefits from large car park at the rear, providing the following accommodation and dimensions:

Ground Floor: Open plan bar & restaurant, kitchen, storage

First Floor: 5 en-suite letting rooms, 2-bed managers flat with separate kitchen and bathroom

Total GIA: 445 sq m (4,800 sq ft)

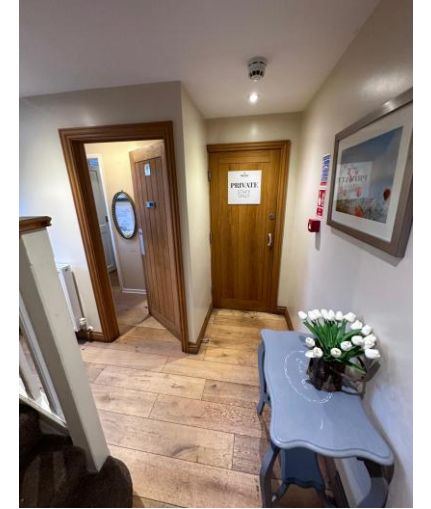

Weaverthorpe - The Star Inn, Main Road, Malton YO17 8EY

Freehold Public House with Letting Accommodation Investment



First Floor Letting Rooms:



Weaverthorpe - The Star Inn, Main Road, Malton YO17 8EY

Freehold Public House with Letting Accommodation Investment



First Floor 2-Bed Apartment:



Weaverthorpe - The Star Inn, Main Road, Malton YO17 8EY

Freehold Public House with Letting Accommodation Investment



Location:

Weaverthorpe is located in the Yorkshire Wolds and is well known to hikers, cyclists and tourists who visit the area year-round. The village is 16 miles east of Malton, which is famous for being the food and drink capital of Yorkshire and hosts annual food festivals. The Historic city of York is 35 miles away and Scarborough, which is one of the UK's most visited tourist towns, is 12 miles to the west.

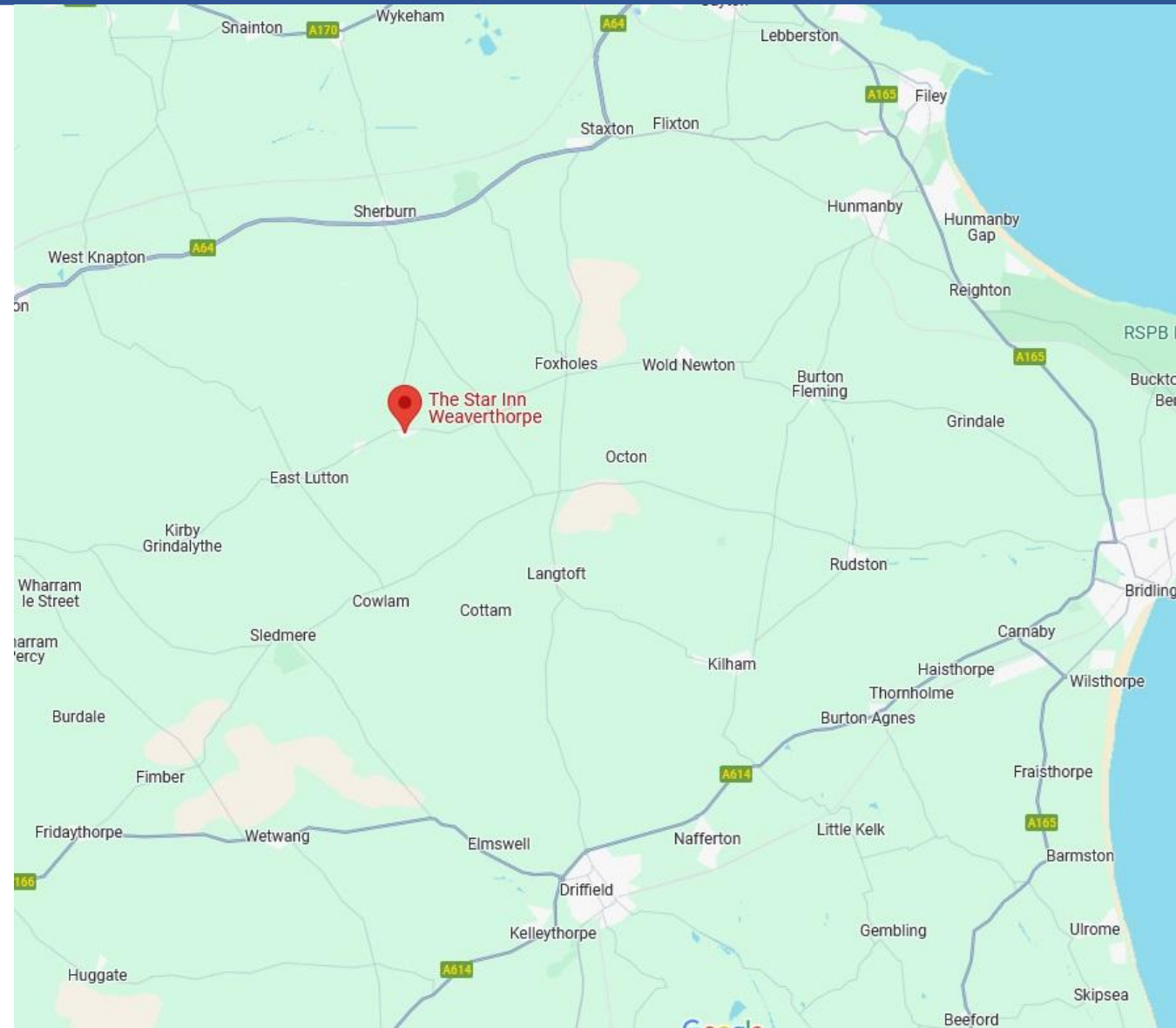

Weaverthorpe - The Star Inn, Main Road, Malton YO17 8EY

Freehold Public House with Letting Accommodation Investment

Contacts:

For further information or to schedule a viewing, please contact Joseph Bachman or Sam Georgev.



Joseph Bachman – COO
M: +44(0)77236 19270
E: joseph@bluealpine.com



Sam Georgev – VP Sales & Lettings
M: +44(0)75545 57088
E: sam@bluealpine.com



BLUE ALPINE

PROPERTY CONSULTANTS

Address:

Blue Alpine Partners Limited

Trading Address: 54 Welbeck Street, Marylebone, London W1G 9XZ

Registered Address: Suite 115, Devonshire House, Manor Way, Borehamwood, Hertfordshire, WD6 1QQ

Disclaimer: Blue Alpine Partners prepares sales and letting particulars diligently and all reasonable steps are taken to ensure that they are correct. Neither a seller nor a landlord nor Blue Alpine Partners will, however, be under any liability to any purchaser or tenant or prospective purchaser or tenant in respect of them. If a property is unoccupied, Blue Alpine Partners may not have all the information required by a prospective purchaser or tenant in its possession, may not be able to obtain it and may not be able to verify all the information which it does hold. Prospective purchasers should make their own investigations before finalising any agreement to purchase or lease.