

313835000

Show search results for 31383...

This sketch is furnished for informational purposes only to assist in property location with reference to streets and other parcels. It is not guaranteed as to accuracy and the Company assumes no liability for loss occurring by reason of reliance thereon.



Rd 13.6 SW

Rd 13.6 SW MS 9.31

Rd D SW

Rd 14.1 SW

313836000

313835000

313834000

313837000

300ft

-119.582 46.884 Degrees

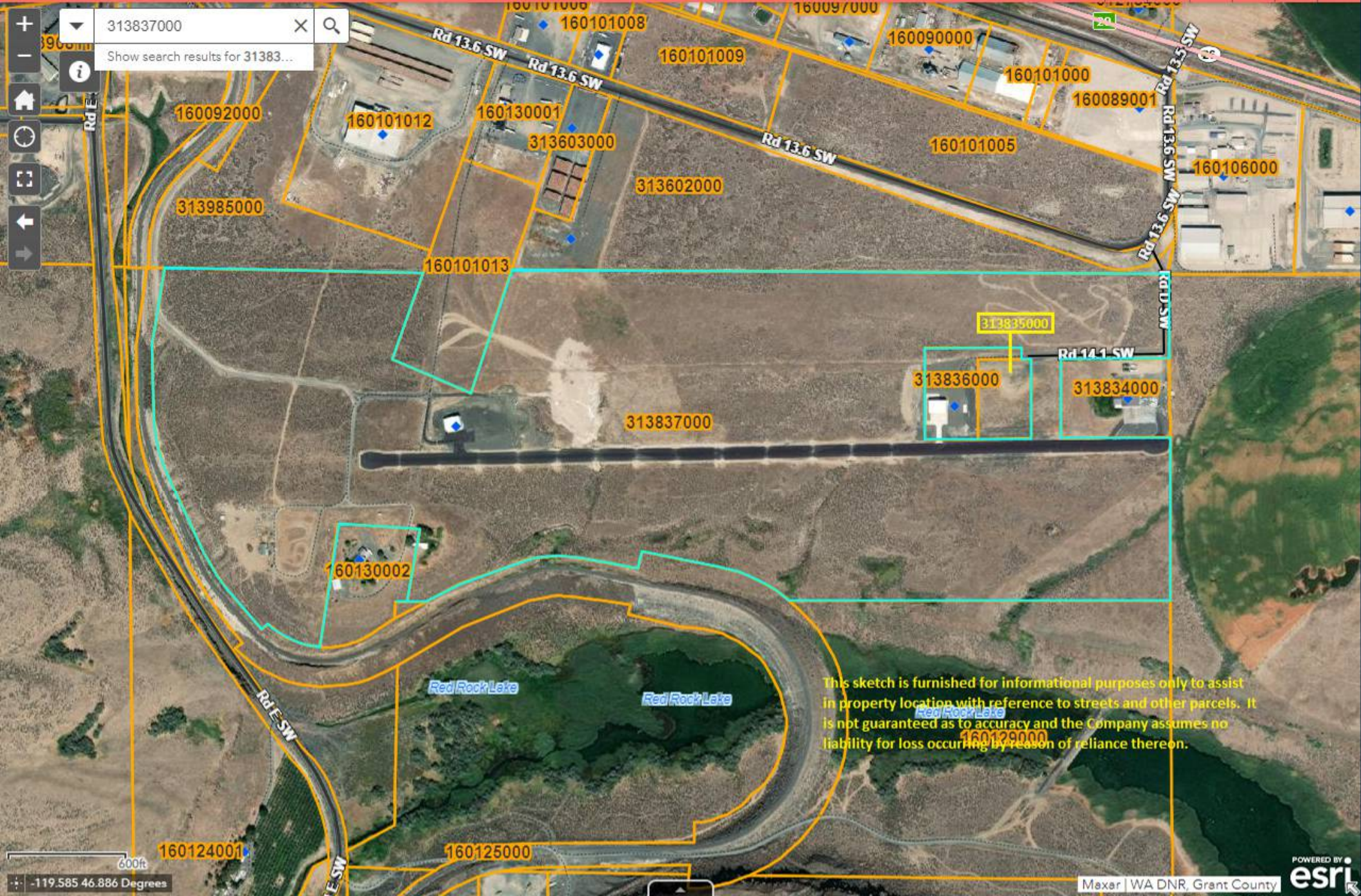

This sketch is furnished for informational purposes only to assist in property location with reference to streets and other parcels. It is not guaranteed as to accuracy and the Company assumes no liability for loss occurring by reason of reliance thereon.



GRANT WASHINGTON

Self Service Government MapSifter® Search

Examples:
Parcel: 130005000
Address: 109 W Division
Owner: Washington Mutual
Section: T11R29S30
Wildcards:
% - all characters
12% court
_ (underscore) - one character
2__ N 4th

313837000

MAP IS FOR INFORMATIONAL PURPOSES ONLY. DATA MAY NOT BE CURRENT.

313837000
Niessner, Randal L & Cindy L

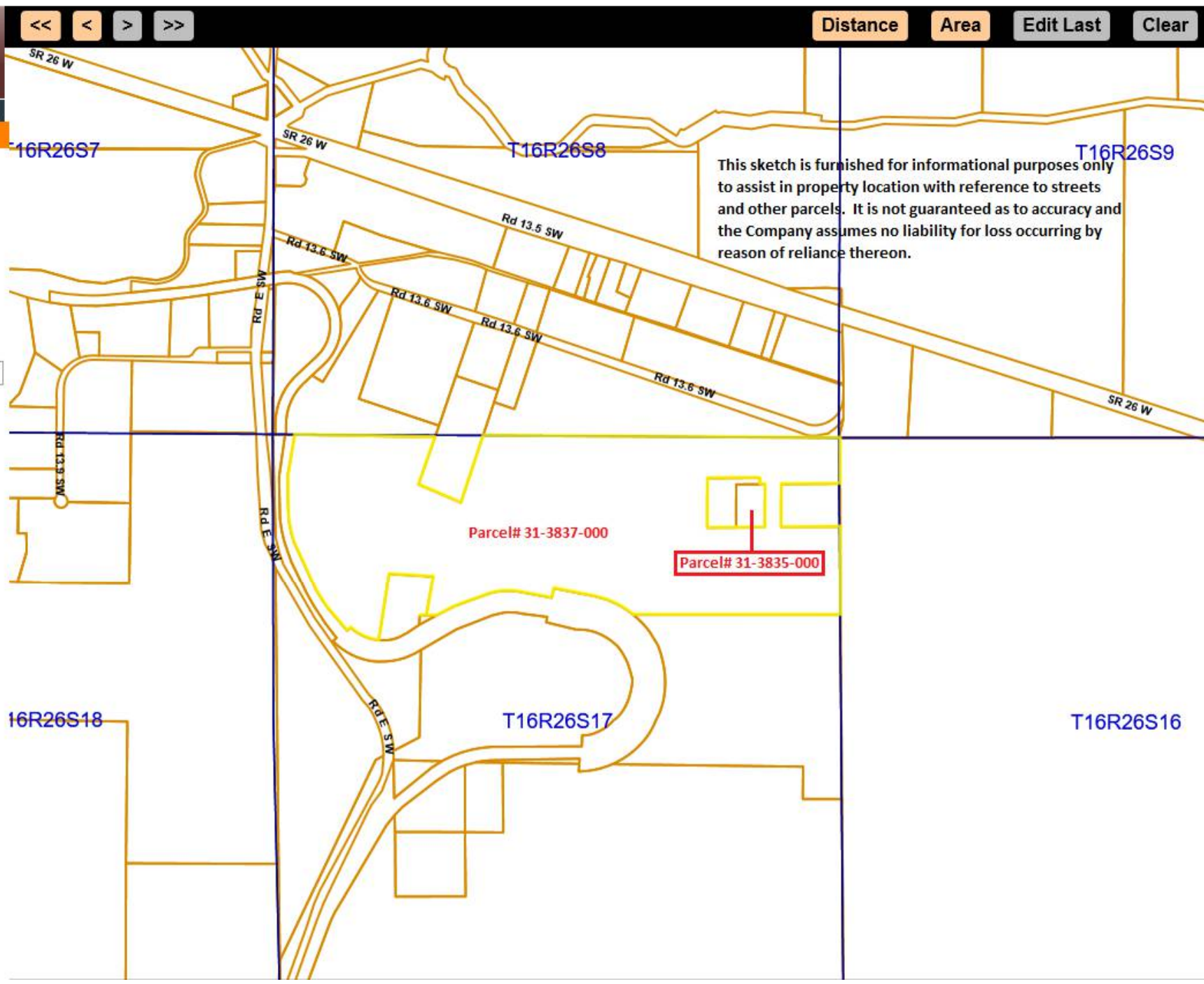

This sketch is furnished for informational purposes only to assist in property location with reference to streets and other parcels. It is not guaranteed as to accuracy and the Company assumes no liability for loss occurring by reason of reliance thereon.

Distance Area Edit Last Clear

<< < > >>