

A ONCE IN A LIFETIME OPPORTUNITY ±94.61 ACRES IN THE LAS VEGAS RESORT CORRIDOR



CBRE

Copyright Notice
© 2025 CBRE, Inc. All Rights Reserved.

A HISTORY FULL OF EXCITEMENT,



1946

Bugsy Siegel opens the Flamingo Hotel



1948

Alamo Airport Purchased by Clark County (now named Harry Reid International Airport)



1957

Tropicana Casino Hotel Opens



1959

Las Vegas Convention Center opens with 90,000 SF convention space

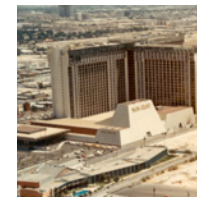

1973

MGM Grand Hotel opens with 2,100 Guest rooms at a cost of \$106 Million



1989

Mirage is the first hotel built on the strip in 16 years. Costing \$640 Million with 3,000 hotel rooms

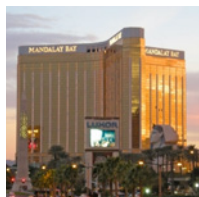

1999

Mandalay Bay Opens / Venetian Resort opens

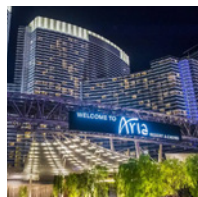

2009

Project City Center Opens: Aria, Vdara, Crystals, and Mandarin Oriental

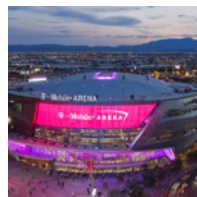

2016

T-Mobile Arena Opens

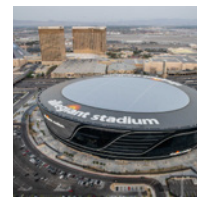

2020

Allegiant Stadium opens to host the Las Vegas Raiders



2021

Resorts World Las Vegas opens

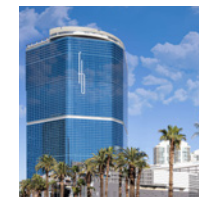

2023

Fountainbleu Las Vegas opens



2025

Construction on A's Stadium Commences

A FUTURE FULL OF POSSIBILITY. WHAT'S NEXT?



Unparalleled Development Potential



Located in the Center of the Las Vegas Resort Corridor



Superior location next to Las Vegas sporting venues; Allegiant Stadium, T-Mobile Arena, New A's Stadium



Exceptional visibility and access that will be further enhanced by current and planned infrastructure projects



In-place cash flow covers carrying costs prior to the redevelopment of the site



The continued long-term growth prospects of the Las Vegas metro area

INVESTMENT HIGHLIGHTS

The largest assemblage in the Best Location

Located at Tropicana Ave and Interstate-15, the Property is easily accessible from local and drive-in tourist traffic. Interstate-15 connects Las Vegas to other major metropolitan areas such as: Los Angeles, Orange County, San Diego, and Salt Lake City. Tropicana Ave is a major arterial road which crosses Las Vegas Boulevard, and the intersection houses three major resort properties: MGM Grand, New York-New York, and Excalibur. Tropicana Ave is also the primary route from Harry Reid international Airport to and from the Strip.

-  **1/2 mile** to the Las Vegas Strip
-  **1/4 mile** to T-Mobile Arena
-  **Less than 2 miles** from Harry Reid International Airport
-  **1/2 mile** to Allegiant Stadium

 **1/4 mile** to A's Stadium



NEW TROPICANA INTERCHANGE

NORTH & SOUTH BOUND I-15 ACCESS

HARMON - VALLEY VIEW INTERCHANGE

VALLEY VIEW FLYOVER

ACCESS POINT

ACCESS POINT

W HARMON AVE

DEAN MARTIN DR

TROPICANA AVE

S VALLEY VIEW BLVD

PROPERTY OVERVIEW

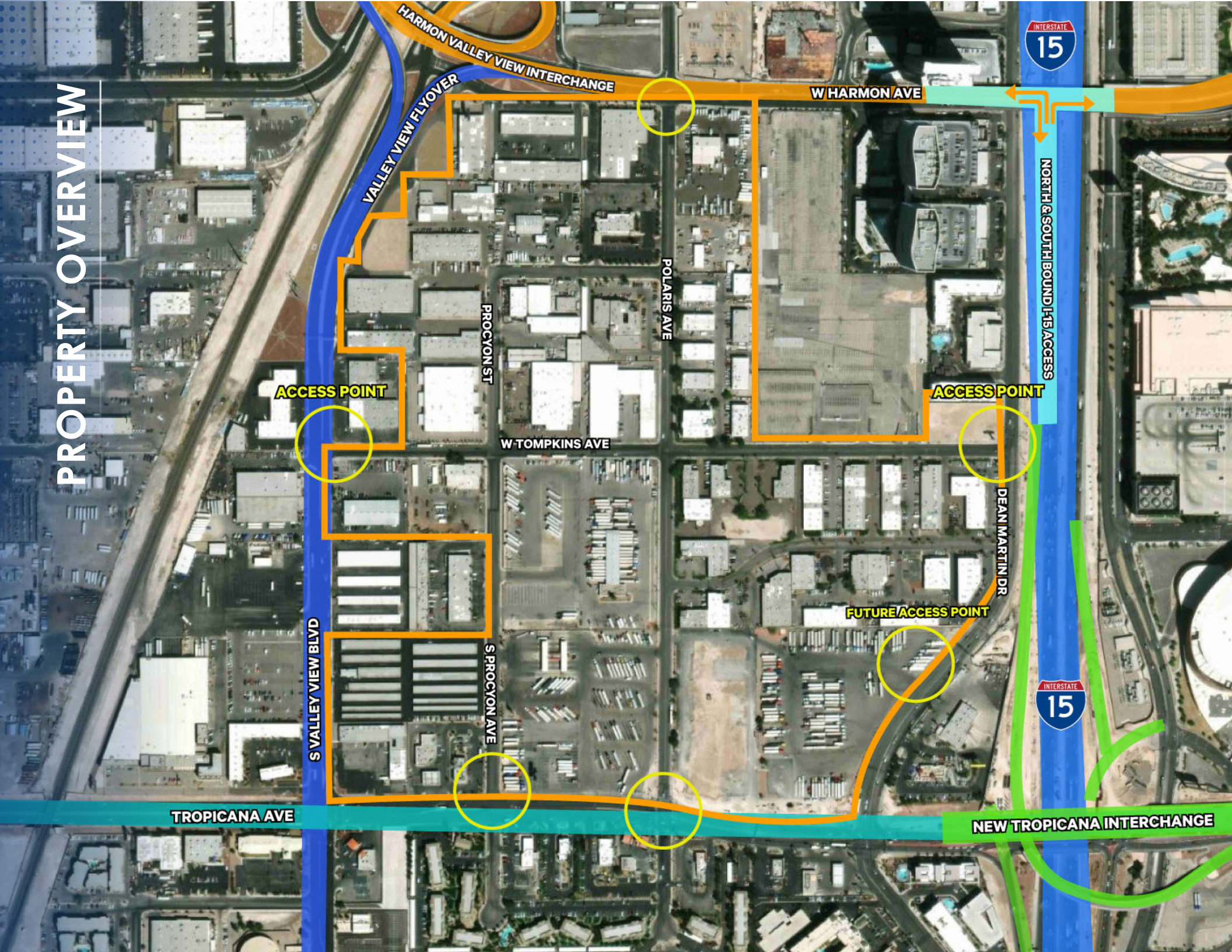

ACCESS POINT

ACCESS POINT

FUTURE ACCESS POINT

INTERSTATE
15

INTERSTATE
15

TROPICANA AVE

NEW TROPICANA INTERCHANGE

VALLEY VIEW FLYOVER

HARMON VALLEY VIEW INTERCHANGE

W HARMON AVE

NORTH & SOUTH BOUND I-15 ACCESS

POLARIS AVE

PROCYON ST

W TOMPKINS AVE

DEAN MARTIN DR

S PROCYON AVE

S VALLEY VIEW BLVD

PROPERTY OVERVIEW



ZONING



The site is located within Clark County, NV within the County's planned land use of Entertainment Mixed Use (E-M).

The purpose of the Entertainment Mixed-Use zoning is to encourage a diversity of compatible land uses, including a mixture of residential product with at least one or more of the following: commercial, office, educational, entertainment, and other appropriate urban uses. Entertainment Mixed-Use provides a mechanism to encourage new housing and innovative urban design that is less dependent on automobile transit and can be used to revitalize older commercial corridors and increase opportunities for infill housing.

Affiliated Business Disclosure

CBRE, Inc. operates within a global family of companies with many subsidiaries and related entities (each an "Affiliate") engaging in a broad range of commercial real estate businesses including, but not limited to, brokerage services, property and facilities management, valuation, investment fund management and development. At times different Affiliates, including CBRE Global Investors, Inc. or Trammell Crow Company, may have or represent clients who have competing interests in the same transaction. For example, Affiliates or their clients may have or express an interest in the property described in this Memorandum (the "Property"), and may be the successful bidder for the Property. Your receipt of this Memorandum constitutes your acknowledgement of that possibility and your agreement that neither CBRE, Inc. nor any Affiliate has an obligation to disclose to you such Affiliates' interest or involvement in the sale or purchase of the Property. In all instances, however, CBRE, Inc. and its Affiliates will act in the best interest of their respective client(s), at arms' length, not in concert, or in a manner detrimental to any third party. CBRE, Inc. and its Affiliates will conduct their respective businesses in a manner consistent with the law and all fiduciary duties owed to their respective client(s).

Confidentiality Agreement

Your receipt of this Memorandum constitutes your acknowledgement that (i) it is a confidential Memorandum solely for your limited use and benefit in determining whether you desire to express further interest in the acquisition of the Property, (ii) you will hold it in the strictest confidence, (iii) you will not disclose it or its contents to any third party without the prior written authorization of the owner of the Property ("Owner") or CBRE, Inc., and (iv) you will not use any part of this Memorandum in any manner detrimental to the Owner or CBRE, Inc.

If after reviewing this Memorandum, you have no further interest in purchasing the Property, kindly return it to CBRE, Inc.

Disclaimer

This Memorandum contains select information pertaining to the Property and the Owner, and does not purport to be all-inclusive or contain all or part of the information which prospective investors may require to evaluate a purchase of the Property. The information contained in this Memorandum has been obtained from sources believed to be reliable, but has not been verified for accuracy, completeness, or fitness for any particular purpose. All information is presented "as is" without representation or warranty of any kind. Such information includes estimates based on forward-looking assumptions relating to the general economy, market conditions, competition and other factors which are subject to uncertainty and may not represent the current or future performance of the Property. All references to acreages, square footages, and other measurements are approximations. This Memorandum describes certain documents, including leases and other materials, in summary form. These summaries may not be complete nor accurate descriptions of the full agreements referenced. Additional information and an opportunity to inspect the Property may be made available to qualified prospective purchasers. You are advised to independently verify the accuracy and completeness of all summaries and information contained herein, to consult with independent legal and financial advisors, and carefully investigate the economics of this transaction and Property's suitability for your needs. ANY RELIANCE ON THE CONTENT OF THIS MEMORANDUM IS SOLELY AT YOUR OWN RISK.

The Owner expressly reserves the right, at its sole discretion, to reject any or all expressions of interest or offers to purchase the Property, and/or to terminate discussions at any time with or without notice to you. All offers, counteroffers, and negotiations shall be non-binding and neither CBRE, Inc. nor the Owner shall have any legal commitment or obligation except as set forth in a fully executed, definitive purchase and sale agreement delivered by the Owner.

CONTACTS

KEVIN HIGGINS, SIOR

Vice Chairman

+1 702 369 4944

kevin.j.higgins@cbre.com

Lic. BS.0016109

JAKE HIGGINS, SIOR

Executive Vice President

+1 702 369 4844

jake.higgins@cbre.com

Lic. S.0176473

This Memorandum contains select information pertaining to the Property and the Owner, and does not purport to be all-inclusive or contain all or part of the information which prospective investors may require to evaluate a purchase of the Property. The information contained in this Memorandum has been obtained from sources believed to be reliable, but has not been verified for accuracy, completeness, or fitness for any particular purpose. All information is presented "as is" without representation or warranty of any kind. Such information includes estimates based on forward-looking assumptions relating to the general economy, market conditions, competition and other factors which are subject to uncertainty and may not represent the current or future performance of the Property. All references to acreages, square footages, and other measurements are approximations. This Memorandum describes certain documents, including leases and other materials, in summary form. These summaries may not be complete nor accurate descriptions of the full agreements referenced. Additional information and an opportunity to inspect the Property may be made available to qualified prospective purchasers. You are advised to independently verify the accuracy and completeness of all summaries and information contained herein, to consult with independent legal and financial advisors, and carefully investigate the economics of this transaction and Property's suitability for your needs. ANY RELIANCE ON THE CONTENT OF THIS MEMORANDUM IS SOLELY AT YOUR OWN RISK.

The Owner expressly reserves the right, at its sole discretion, to reject any or all expressions of interest or offers to purchase the Property, and/or to terminate discussions at any time with or without notice to you. All offers, counteroffers, and negotiations shall be non-binding and neither CBRE, Inc. nor the Owner shall have any legal commitment or obligation except as set forth in a fully executed, definitive purchase and sale agreement delivered by the Owner.

CBRE