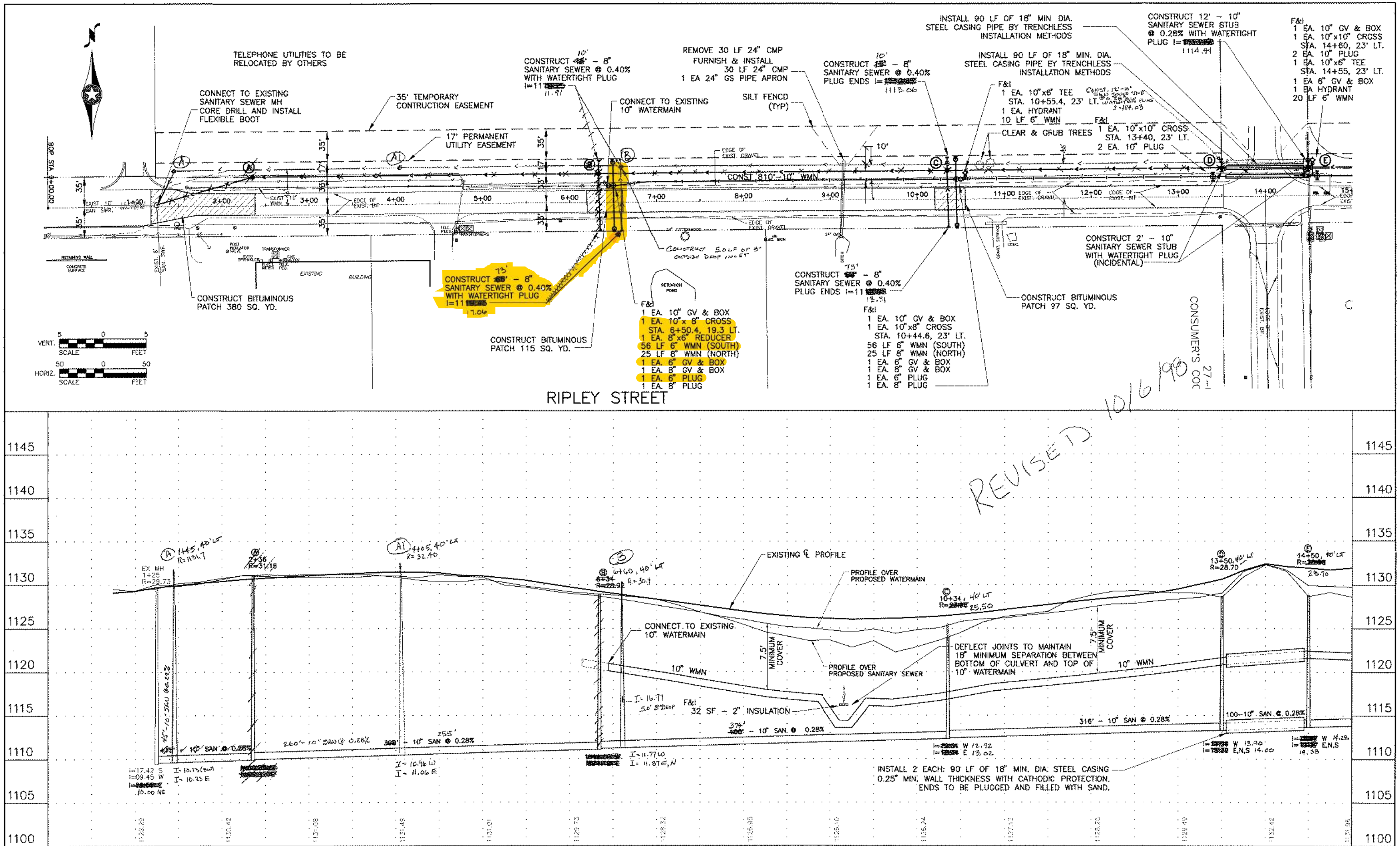

PROJECT NO. WS98.0145	NOTE: UTILITY INFORMATION SHOWN ON THIS PLAN HAS BEEN FURNISHED BY THE UTILITY OWNER. THE CONTRACTOR SHALL FIELD VERIFY THE EXACT LOCATION PRIOR TO COMMENCING CONSTRUCTION. CALL GOPHER STATE ONE-CALL.	I HEREBY CERTIFY THAT THIS PLAN, SPECIFICATION, OR REPORT WAS PREPARED BY ME OR UNDER MY DIRECT SUPERVISION AND THAT I AM A DULY REGISTERED PROFESSIONAL ENGINEER UNDER THE LAWS OF THE STATE OF MINNESOTA. REG. NO. 17080 DATE 10/6/98	DANIEL R. SARFF 17080 10/6/98 PROJECT ENGINEER REG. NO. DATE
DRAWING NAME: H:\PRM\F&L\WS98C145\RCP010D1.DWG		DESIGNED LT DRAWN BK CHECKED DRS
PLOT DATE: AUGUST 26, 1998		

BOLTON & MENK, INC
CONSULTING ENGINEERS & SURVEYORS
MANKATO, MN FAIRMONT, MN SLEEPY EYE, MN
BURNSVILLE, MN WILLMAR, MN AMES, IA LIBERTY, MO

REV.	BY	DATE
1	LT	10/6/98

F & L MANAGEMENT AND DEVELOPMENT, INC.
EASTSIDE IMPROVEMENT PROJECT - 1998
RIPLEY STREET
PLAN AND PROFILE

SHEET 3 OF 6

V15