

REVISION		DATE		DESCRIPTION	
REVIEWED BY	DATE	<b>WALTER REED ARMY MEDICAL CENTER</b> DIRECTORATE OF ENGINEERING AND HOUSING WASHINGTON, D.C. 20307-5001			
PREP. CHIEF	DRAWN BY: JDC	PROJECT	FIRE STATION ADDITION/RENOVATION		
CH OPERATIONS DIV.	DESIGN BY: JWR	SHEET TITLE	WALL SECTIONS		
CH INSPECTION DIV.	REVIEWED & COORDINATED: SR JWR	PROJECT LEADER	BECK POWELL & PARSONS		
SAFETY OFFICER	ENGINEER BY:	ARCHITECT	Baltimore, Maryland 21218		
DATE	DATE	DATE	DATE		
SCALE: 3/4"=1'-0"	PROJECT NO: BE-001608	SHEET: 7	OF 18		A4

### ROOM FINISH SCHEDULE

NO.	NAME	FLOOR	BASE												WALLS												CEILING			NOTES
			NORTH			SOUTH			EAST			WEST			MATERIAL			FINISH			COLOR									
			MAT	FIN	COL	MAT	FIN	COL	MAT	FIN	COL	MAT	FIN	COL	MAT	FIN	COL	MAT	FIN	COL	MAT	FIN	COL							
101	EXIST. APPARATUS RM.		1	-	-	-	-	-	6	PTD	-	6	PTD	-	6	PTD	-	6	PTD	-	1	PTD	-							
101A	EXIST. CLOSET																							NO NEW FINISHES						
102	EXIST. OFFICE																							NO NEW FINISHES						
102A	EXIST. CLOSET																							NO NEW FINISHES						
102B	EXIST. CLOSET																							NO NEW FINISHES						
103	EXIST. HOSE TOWER																							NO NEW FINISHES						
104	EXIST. OFFICE																							NO NEW FINISHES						
105	EXIST. UTILITY RM.		1	-	-	-	-	-	6	PTD	-	6	PTD	-	6	PTD	-	6	PTD	-	1	PTD	-							
106	APPARATUS RM.		4	5	-	-	-	-	9	PTD	-	9	PTD	-	9	PTD	-	9	PTD	-	4	PTD	-							
107	EXISTING STAIR		1	-	-	VB	-	-	9	PTD	-	9	PTD	-	9	PTD	-	9	PTD	-	ACT	-	-							
201	EXIST. DORM		3	-	-	VB	-	-	10	PTD	-	10	PTD	-	10	PTD	-	10	PTD	-	10	PTD	-							
202	EXIST. TRAINING RM.		-	-	-	-	-	-	10	PTD	-	10	PTD	-	10	PTD	-	10	PTD	-	10	PTD	-							
202A	CLOSET		1	2	-	VB	-	-	7	PTD	-	7	PTD	-	7	PTD	-	7	PTD	-	7	PTD	-							
203	EXIST. TOILET/SHOWER		1	43	-	-	-	-	8	-	-	8	-	-	8	-	-	8	-	-	7	PTD	-	(2) (5)						
204	DAYROOM/KITCHEN		4	2	-	VB	-	-	7	PTD	-	7	PTD	-	7	PTD	-	7	PTD	-	ACT	-	-	(4) ACT						
205	OFFICE		4	3	-	VB	-	-	7	PTD	-	7	PTD	-	7	PTD	-	7	PTD	-	ACT	-	-	(4) ACT						

### FINISHES

#### FLOORING

- (01) EXISTING CONCRETE
- (02) V.C.T.
- (03) CARPET
- (04) NEW CONCRETE
- (05) HARDENER

#### WALLS-INTERIOR

- (06) EXISTING C.M.U.
- (07) GYPSUM BOARD
- (08) 1" X 1" CERAMIC TILE TO 6'-8" AFF
- (09) C.M.U.
- (10) EXISTING PLASTER
- 11.

#### MISCELLANEOUS

- (13) 1" X 1" CERAMIC TILE
- 14.

#### WALLS-EXTERIOR

- (16) FACE BRICK
- 19.

### ABBREVIATIONS

ACT ACOUSTICAL TILE  
 AFF ABOVE FINISHED FLOOR  
 CMU CONCRETE MASONRY UNIT  
 CONC CONCRETE  
 CT CERAMIC TILE  
 EXP EXPOSED  
 GL GLASS  
 GWB GYPSUM WALLBOARD  
 PTD PAINTED  
 VCT VINYL COMPOSITION TILE  
 VB VINYL BASE

### GENERAL FINISH NOTES

1. GENERAL - PATTERNS AND COLORS LISTED BY MANUFACTURER'S NAME AND COLOR NUMBER ARE FOR IDENTIFICATION ONLY. THE LISTING IS NOT INTENDED TO LIMIT SELECTION OF SIMILAR COLORS AND PATTERNS FROM OTHER MANUFACTURERS. COLORS FOR MATERIALS NOT INCLUDED HERE ARE SPECIFIED WITH THAT MATERIAL.
2. CERAMIC TILE TO 6'-8" ABOVE FINISHED FLOOR, PAINT ABOVE.
3. ALL HOLLOW METAL DOORS, DOOR FRAMES AND WINDOW FRAMES TO BE PAINTED.
4. FURR EXTERIOR WALLS.
5. TOILET & SHOWER PARTITIONS, COLOR:

### DOOR SCHEDULE

NO.	DOOR LOCATION	DOOR			FRAME						LABEL	H/DWR SET NO.	REMARKS		
		SIZE			MAT.	TYPE	DETAILS			H				J	T
		W	H	THK			H	J	T						
11	UTL/MECH	3'-0"	6'-8"	1-3/4"	HM	L	HM	F1	2	2	5	3/4"	B	-	(1) (2)
12	STAIRS	3'-0"	7'-0"	1-3/4"	HM	N	HM	F3	2	2	5	3/4"	B	-	(3)
13	APPARATUS	12'-0"	12'-0"	1-3/4"	AL	OH	ST	F5	-	-	-	-	-	-	SEE JAMB DETAIL 'B' ON A2
14	APPARATUS	12'-0"	12'-0"	1-3/4"	AL	OH	ST	F5	-	-	-	-	-	-	SEE JAMB DETAIL 'B' ON A2
21	STAIR	3'-0"	7'-0"	1-3/4"	HM	N	HM	F3	2	2	5	3/4"	B	-	(3)
22	CLOSET	3'-0"	7'-0"	1-3/4"	HM	F	HM	F3	2	2	5	3/4"	-	-	
23	OFFICE	3'-0"	7'-0"	1-3/4"	HM	N	HM	F3	2	2	5	3/4"	-	-	
24	TOILET	3'-0"	7'-0"	1-3/4"	HM	F	HM	F3	2	2	5	3/4"	-	-	(4)
25	PIPE CHASE	1'-6"	7'-0"	1-3/4"	HM	F	HM	F3	2	2	5	3/4"	-	-	

### GENERAL DOOR NOTES

- (1) FUSIBLE LINK IN LOUVER
- (2) FIELD VERIFY EXISTING OPENING
- (3) WIRE GLASS
- (4) MARBLE THRESHOLD

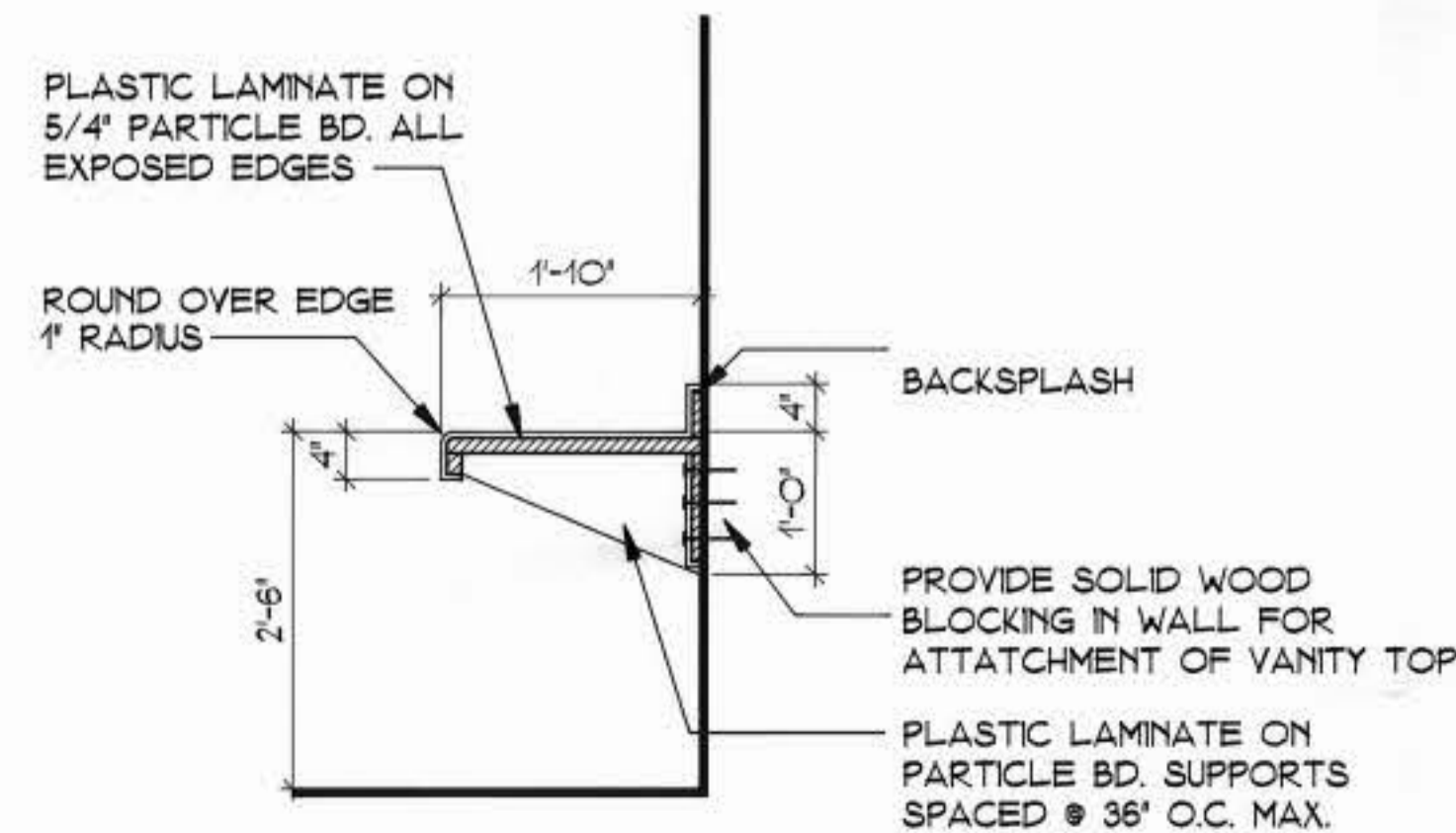
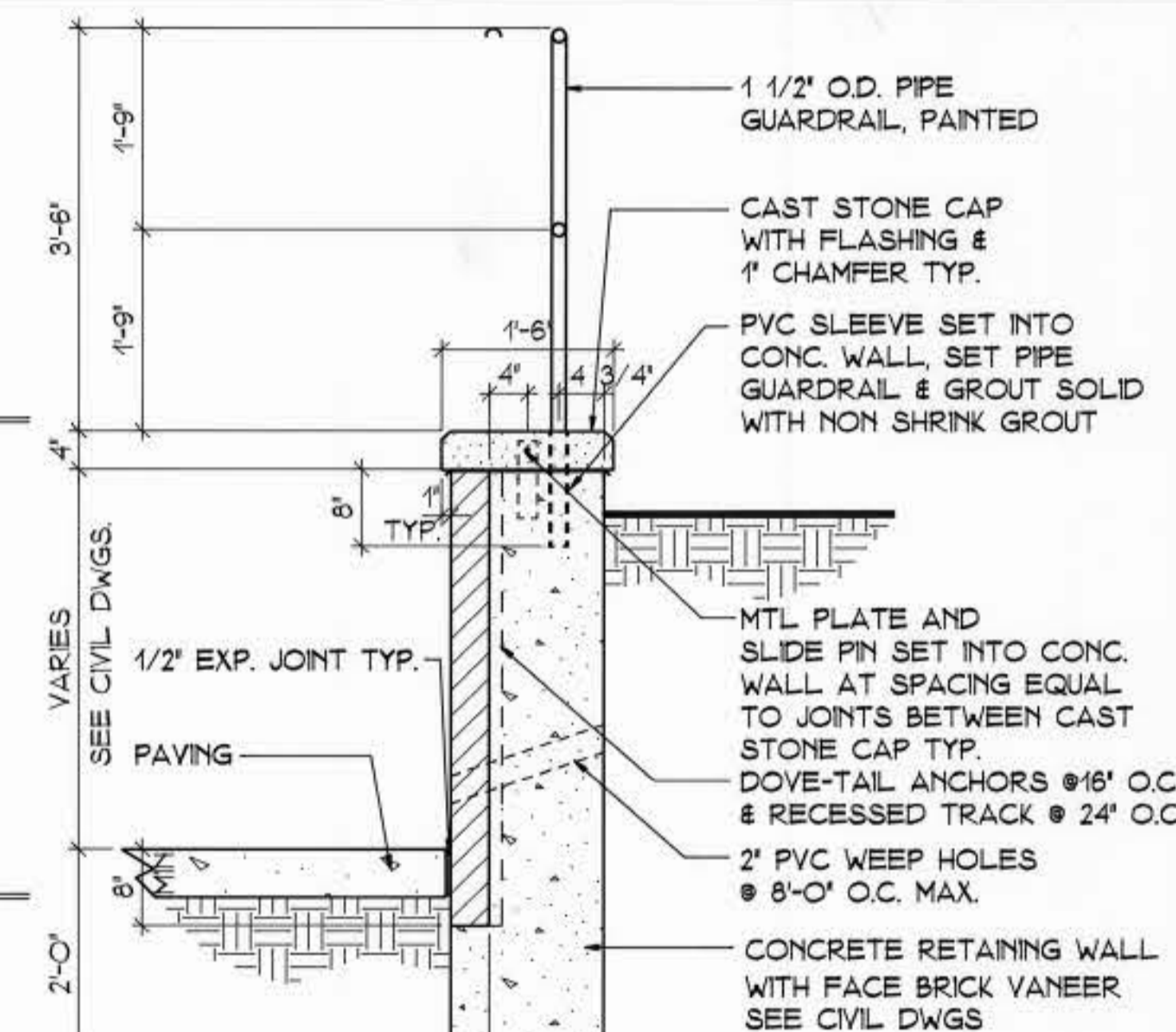
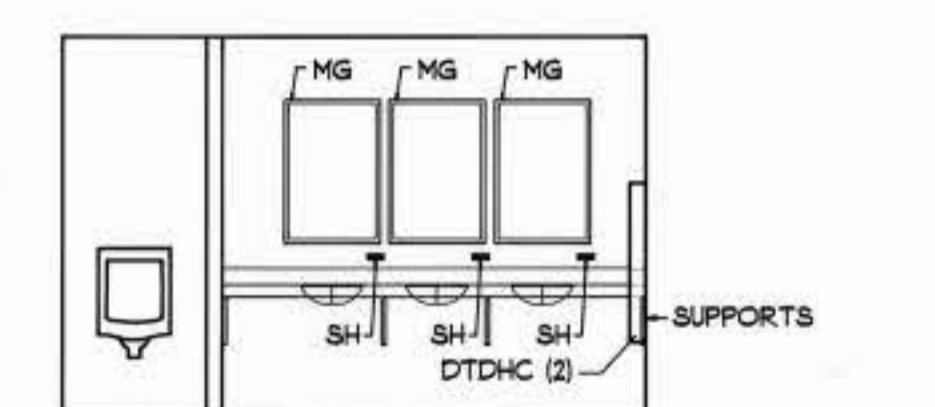
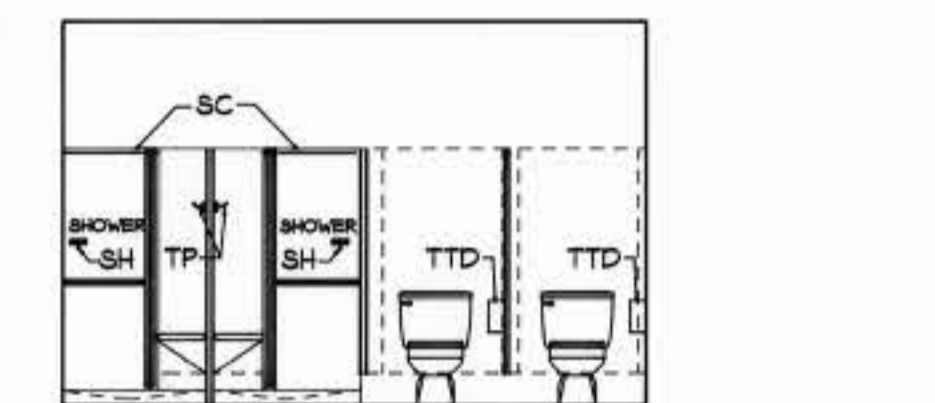
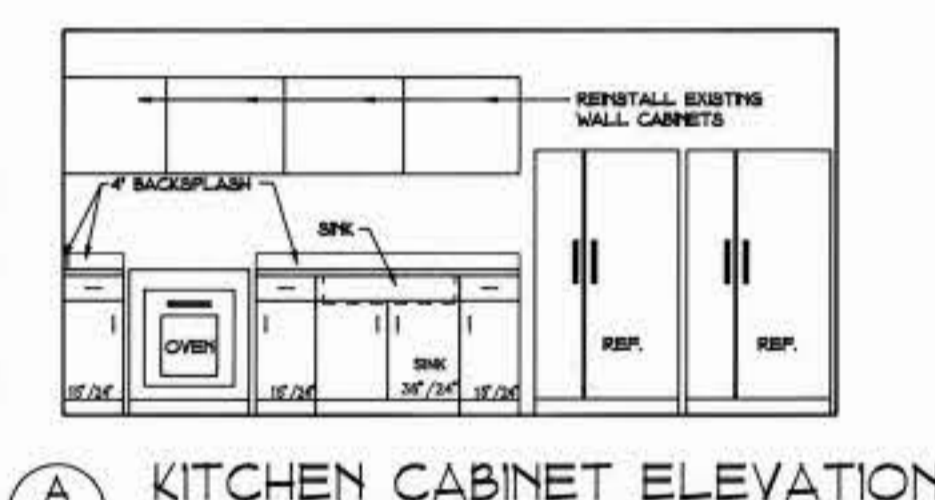
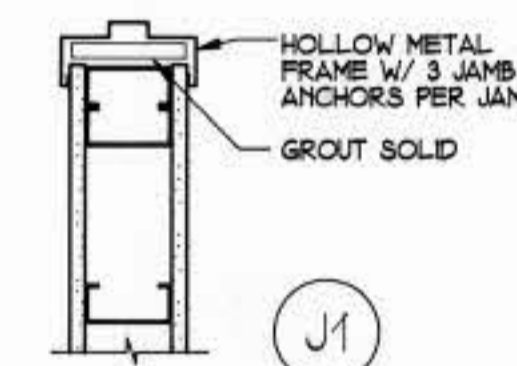

### DOOR TYPES

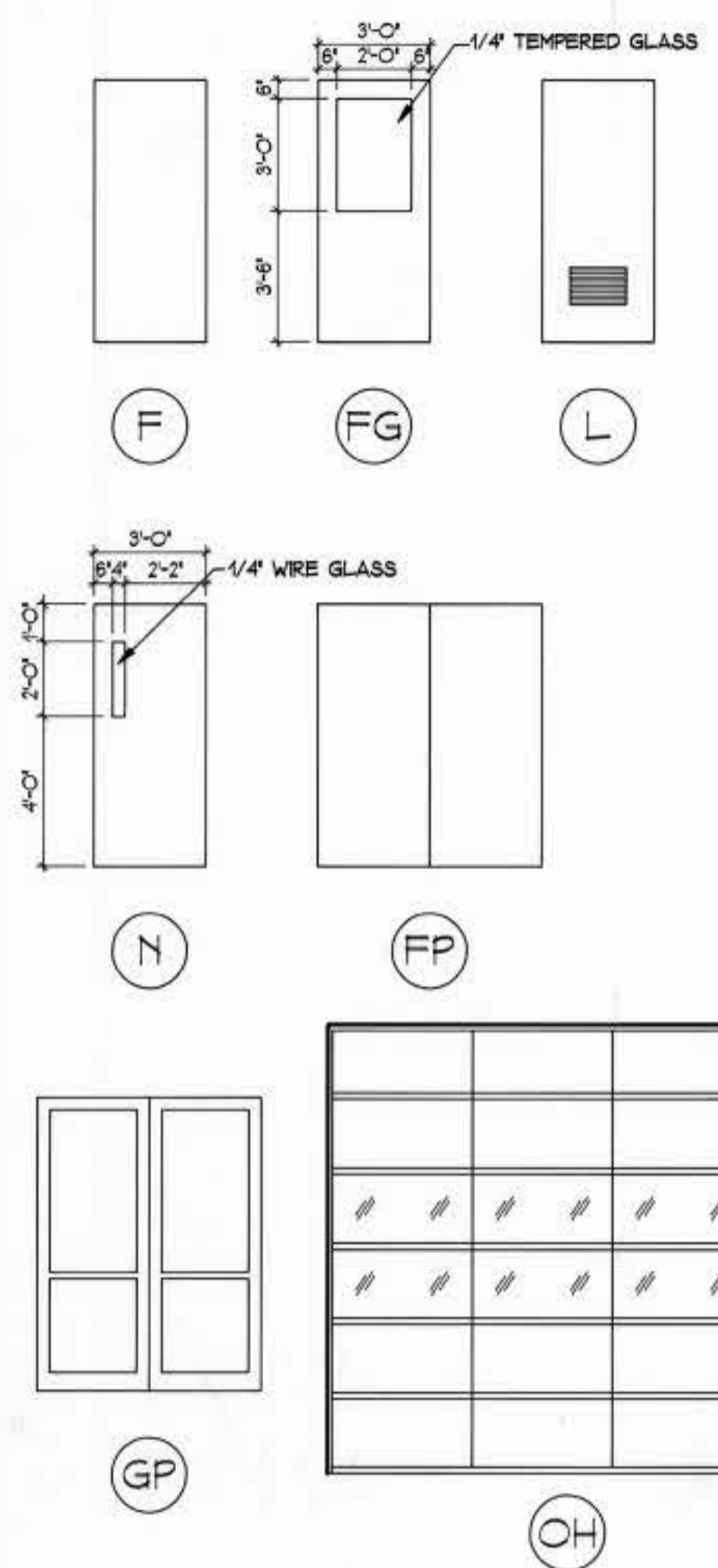

### FRAME TYPES

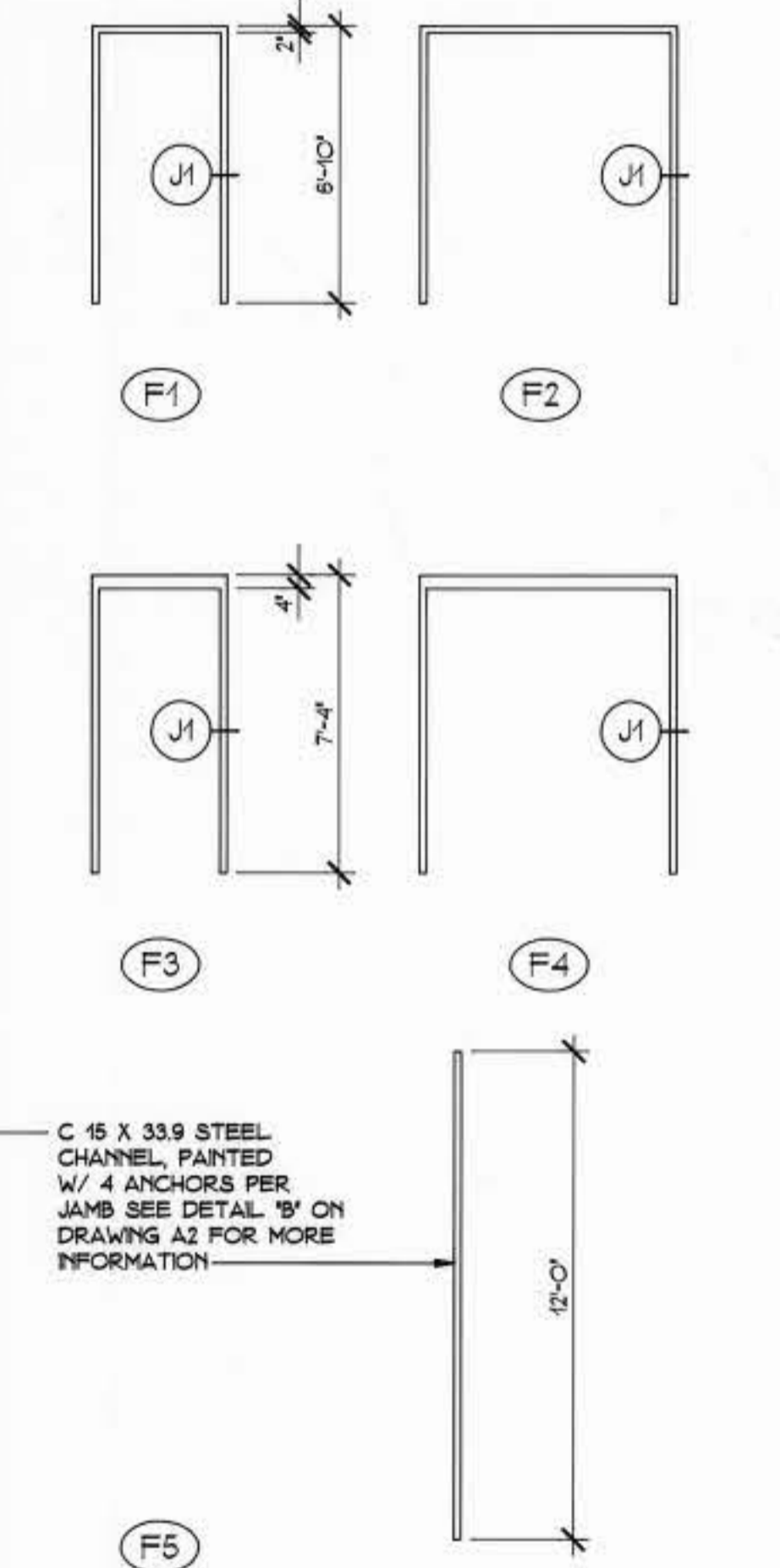

### WINDOW TYPES

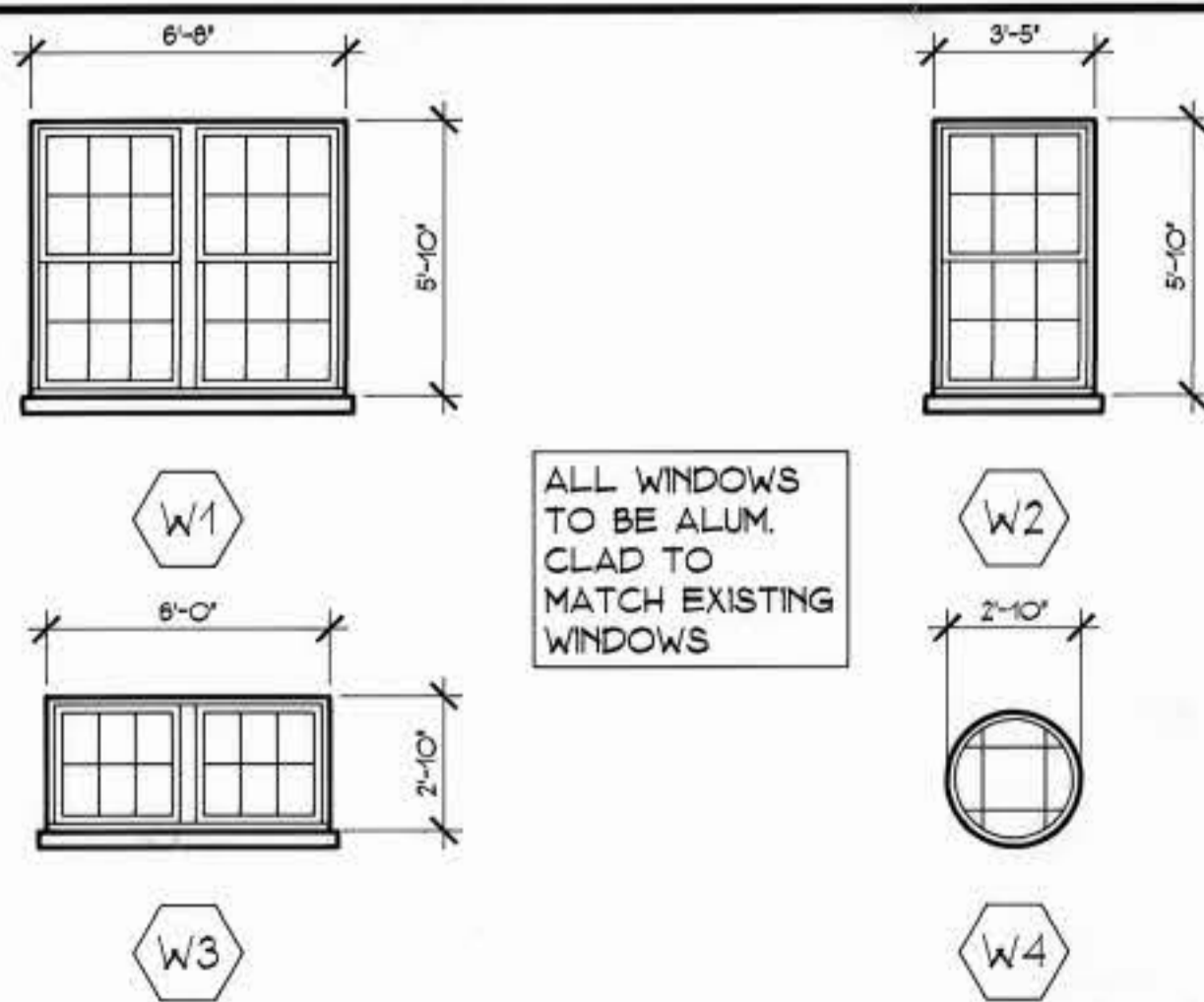

ALL WINDOWS TO BE ALUM. CLAD TO MATCH EXISTING WINDOWS

### TOILET ACCESSORIES

SYMBOL	DESCRIPTION/MODEL	SIZE	MOUNTING	TYPE	FINISH
MG	CASED MIRROR #B-165-1624	16" X 24"	---	SURFACE	304 STAINLESS
DTDHC	COMBO PAPER TOWEL DISPENSER & WASTE #B-36903	31" X 13"	+60" AFF	SURFACE	304 STAINLESS
SC	SHOWER CURTAIN & ROD #204-2 #B-6047	42" X 72"	74" AFF	SURFACE	304 STAINLESS VINYL CURTAIN
SH	SOAP HOLDER #B-660	4 1/2" X 2"	+60" AFF	SURFACE	BRIGHT STAINLESS STL.
TP	TOWEL PIN #B-671	2" X 2"	+54" AFF	SURFACE	BRIGHT STAINLESS STL.
TTD	TOILET TISSUE DISPENSER #B-268	6" X 10 1/2"	+20" AFF	SURFACE	BRIGHT STAINLESS STL.

- QUANTITIES:  
 3 - SURFACE MIRRORS  
 2 - COMBO PAPER TOWEL & WASTE - SURFACE  
 3 - SOAP DISHES  
 2 - TOILET PAPER HOLDERS  
 2 - SOAP DISHES - SHOWER, & GRAB BARS  
 2 - SHOWER CURTAINS  
 2 - TOWEL PINS

REVISION	DATE	DESCRIPTION

**WALTER REED ARMY MEDICAL CENTER**  
 DIRECTORATE OF ENGINEERING AND HOUSING  
 WASHINGTON, D.C. 20307-5001

**PROJECT: FIRE STATION ADDITION/RENOVATION**  
**SHEET TITLE: SCHEDULES AND DETAILS**

**ARCHITECT: BECK POWELL & PARSONS**  
 Baltimore, Maryland 21218

PROJECT NO. BE-001608 J  
 SHEET 8 OF 18  
 SCALE: NO SCALE



GENERAL NOTES

**FOUNDATIONS**  
 BOTTOM OF ALL EXTERIOR FOOTINGS SHALL BE 3'-0" MINIMUM BELOW FINISHED GRADE. A BEARING CAPACITY OF 3000 P.S.F. WAS USED FOR FOOTING DESIGN. ALL FOOTINGS SHALL BE STEPPED AS REQUIRED TO PASS UNDER MECHANICAL PIPING. PROVIDE PIPE SLEEVES OF APPROPRIATE SIZE AND MATERIAL FOR ALL PIPES PASSING THROUGH FOUNDATION WALLS.

SOIL BEARING CAPACITY SHALL BE VERIFIED BY AN APPROVED INSPECTION AGENCY. PROOFROLL AS REQUIRED TO DETERMINE SOFT SPOTS. ALL FILL SHALL BE PLACED IN 6" LIFTS AND COMPACTED TO 95% MAXIMUM DENSITY AT OPTIMUM MOISTURE CONTENT, AS DETERMINED BY ASTM D 1557 (CAASHTO-T-190).

**CONCRETE**  
 ALL CONCRETE SHALL CONFORM TO ACI 301, ACI 318, ACI 315. CONCRETE SHALL HAVE A 28-DAY COMPRESSIVE STRENGTH OF 3000 PSI. ALL CONCRETE WORK SHALL BE TESTED BY AN APPROVED INSPECTION AGENCY. REINFORCING - ASTM A 615, GRADE 60.

ALL SPLICE LAPS FOR TENSION REINFORCING SHALL BE 36 DIAMETERS UNLESS NOTED.  
 ALL SPLICE LAPS FOR COMPRESSION REINFORCING SHALL BE 30 DIAMETERS.

**MATERIALS**  
 1. CEMENT - ASTM C 150, TYPE I OR II.  
 2. AGGREGATES - ASTM C 33 ACI 304, ACI 211.1.  
 COARSE AGGREGATE - SIZE #57.  
 COARSE AGGREGATE FOR TOPPING, SLABS, + FILL 3" AND LESS IN THICKNESS SHALL BE 1/2" MAXIMUM.

**PRECAST CONCRETE**  
 PRECAST CONCRETE SHALL CONFORM TO ACI 318. PRECAST WORK SHALL BE DESIGNED FOR 100 PSF LIVE LOAD AND ALL ERECTION LOADS. PRECAST SUPPLIER IS FULLY RESPONSIBLE FOR THE DESIGN, FABRICATION, AND ERECTION OF ALL PRECAST WORK. SUBMIT SHOP DRAWINGS AND SAMPLE COMPUTATIONS FOR REVIEW.

**MASONRY**  
 CONCRETE MASONRY UNITS SHALL CONFORM TO ASTM C 145 AND C 90. BRICK UNITS SHALL CONFORM TO ASTM SPECIFICATION C 216. MORTAR SHALL CONFORM TO ASTM C 270, TYPE S. ALL MASONRY WALLS SHALL BE CONTINUALLY REINFORCED WITH TRUSS TYPE DUR-O-WAL AT 16" MAXIMUM O.C. VERTICALLY (UNLESS OTHERWISE NOTED ON DRAWINGS) PLUS EXTRA PIECES IMMEDIATELY ABOVE AND BELOW ALL OPENINGS. ALL SPLICES IN REINFORCEMENT SHALL BE LAPPED 6" MINIMUM AND ALL INTERSECTIONS OF WALLS AND CORNERS SHALL BE PROVIDED WITH PREFABRICATED "T" AND CORNER PIECES. ALL BLOCKS SHALL BE SET IN FULL BEDS OF MORTAR INCLUDING CROSS WEBS. ALL BLOCKS SHALL HAVE CELLS WITH WEBS IN ALIGNMENT IN FINISHED WALL. REINFORCED MASONRY WALLS SHALL HAVE CELLS FILLED SOLID WITH PEA GRAVEL CONCRETE IN FOUR COURSE MAXIMUM LIFTS. PROVIDE HOLES IN BOTTOM PORTION OF EACH LIFT OF WALL TO INSURE WALL IS FILLED SOLID.

**LINTELS**  
 ALL OPENINGS IN WALLS AND PARTITIONS ARE TO BE PROVIDED WITH LINTELS. LINTELS SHALL BE STRUCTURAL STEEL OR PRECAST CONCRETE AS DIRECTED BY THE ARCHITECT. ALL LINTELS SHALL HAVE A 8" MINIMUM BEARING UNLESS OTHERWISE NOTED ON DRAWINGS AND SHALL BE SET IN A FULL BED OF MORTAR. CONTRACTOR SHALL SHORE ALL LINTELS AS REQUIRED TO PREVENT ROTATION DURING CONSTRUCTION AND SHALL PAY PARTICULAR ATTENTION TO ECCENTRICALLY LOADED LINTELS. CONTRACTOR SHALL COORDINATE SIZE, TYPE AND LOCATION OF LINTEL WITH ARCHITECTURAL AND MECHANICAL DRAWINGS.

LINTEL SCHEDULE

MARK	MATERIALS	REMARKS
L-1	1 - L4 x 3 1/2 x 5/16 FOR EACH 4' WALL THICKNESS L.L.V.	FOR OPENINGS UP TO 6'-0"
L-2	1 - L6 x 3 1/2 x 5/16 FOR EACH 4' WALL THICKNESS L.L.V.	FOR OPENINGS FROM 6'-0" TO 10'-0"
P	8" MIN. DEEP PRECAST W/1 - #5 TOP + BOT. FOR EACH 4' WIDTH	FOR OPENINGS UP TO 5'-0"

**STRUCTURAL STEEL**  
 ALL STEEL SHALL BE ASTM A36, UNLESS NOTED. WELDING ELECTRODES: E70XX (LOW HYDROGEN). HIGH STRENGTH BOLTS: ASTM A325. SHOP COAT ALL STEEL WITH APPROVED PRIMER. FABRICATION + ERECTION SHALL CONFORM TO AISC SPECIFICATIONS AND AWS D1.1. ALL WELDERS TO BE CERTIFIED BY AWS.

**EXISTING STRUCTURE**  
 REMOVE ALL EXISTING STRUCTURES AS REQUIRED TO INSTALL NEW CONSTRUCTION. REBUILD BEAM BEARING, JAMBS, ETC. TO MATCH EXISTING AND IN ACCORDANCE WITH THE ARCHITECT'S APPROVAL.

ALL SHORING, NEEDLING, UNDERPINNING, ETC. SHALL BE AS REQUIRED TO SUPPORT THE EXISTING STRUCTURE. THE CONTRACTOR SHALL EXAMINE THE EXISTING STRUCTURE TO DETERMINE THE EXTENT OF NECESSARY SHORING, NEEDLING AND UNDERPINNING. THE CAPACITY AND METHOD USED FOR SHORING, NEEDLING AND UNDERPINNING SHALL BE THE RESPONSIBILITY OF THE CONTRACTOR.

CONTRACTOR MUST VERIFY ALL EXISTING CONDITIONS. THE CONTRACTOR SHALL BE RESPONSIBLE FOR ALL EXISTING WORK AND SHALL REPAIR AND REPLACE TO ITS PRESENT CONDITION ANY DAMAGE OR INJURY CAUSED DURING DEMOLITION.

**SHOP DRAWINGS**  
 SHOP DRAWINGS SHALL BE SUBMITTED FOR REVIEW FOR THE FOLLOWING ITEMS: CONCRETE REINFORCING STEEL, STRUCTURAL STEEL, METAL DECK.

THE CONTRACTOR SHALL REVIEW AND VERIFY ALL DIMENSIONS AND CONDITIONS SHOWN ON THESE DRAWINGS AND REPORT ANY DISCREPANCIES TO THE ARCHITECT.

ANY WORK FABRICATED OR INSTALLED INCORRECTLY DUE TO THE CONTRACTOR'S LACK OF VERIFICATION SHALL BE CORRECTED AT THE CONTRACTOR'S EXPENSE.

**LIVE LOADS**  
 THIS BUILDING HAS BEEN DESIGNED FOR THE FOLLOWING LIVE LOADS:

ROOF	30 PSF
FLOOR	100 PSF
WIND	15 PSF

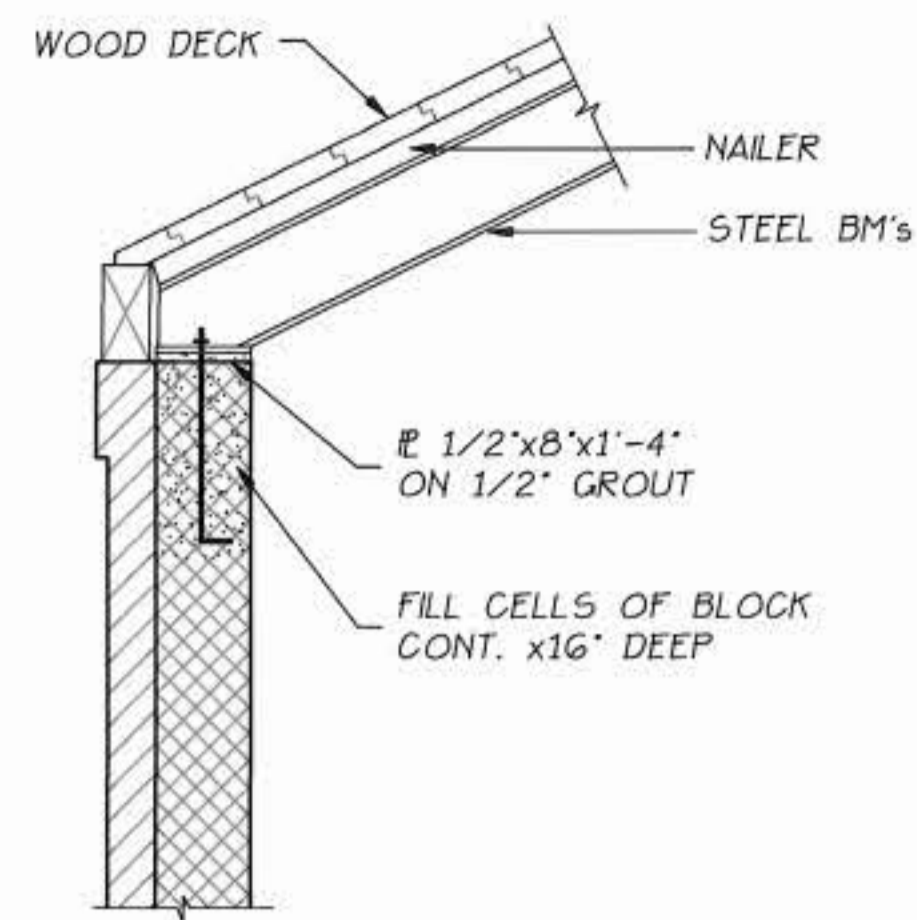

SECTION 1  
 3/4" = 1'-0"  
 TYP. ROOF PURLIN ON MASONRY WALL

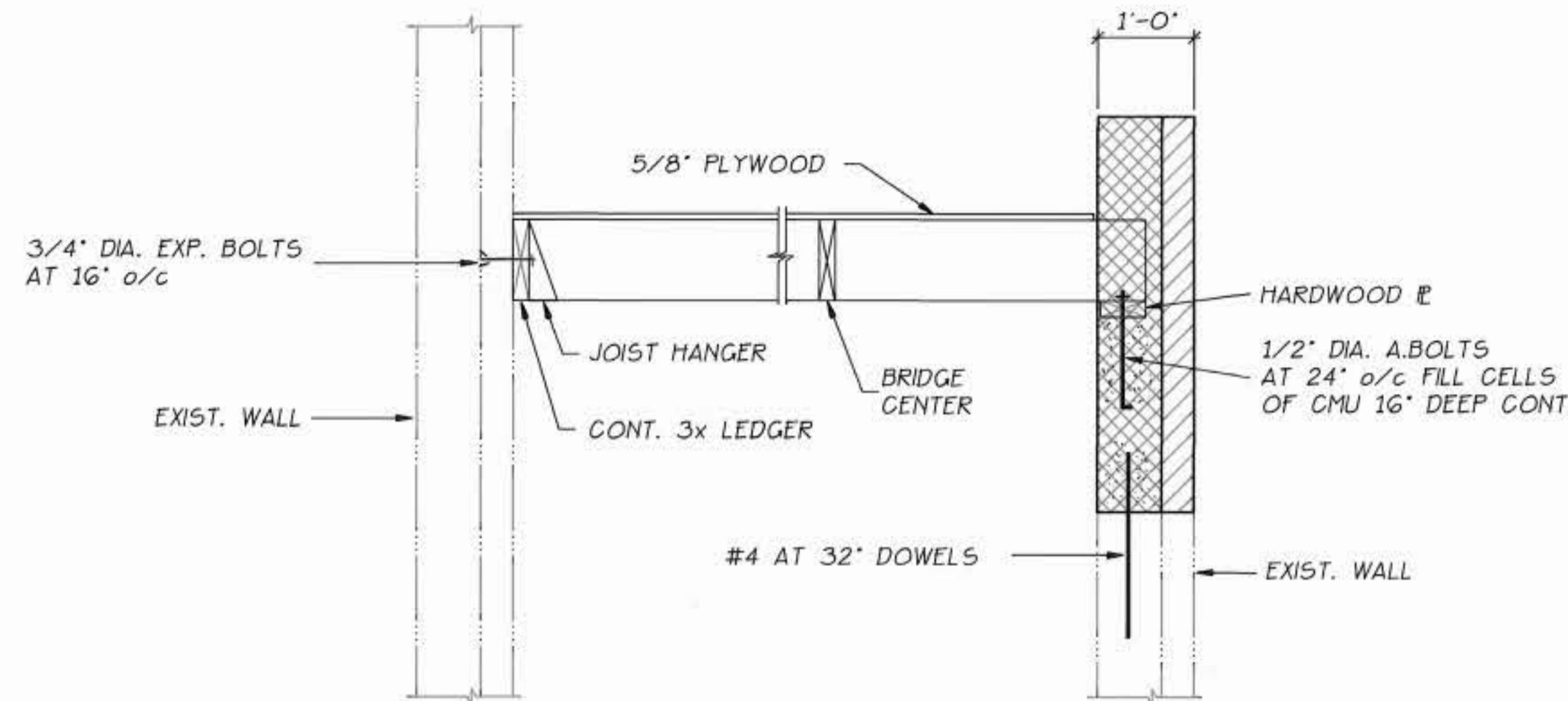

SECTION 4  
 3/4" = 1'-0"  
 TYP. JOIST HANGER ON EXISTING WALL

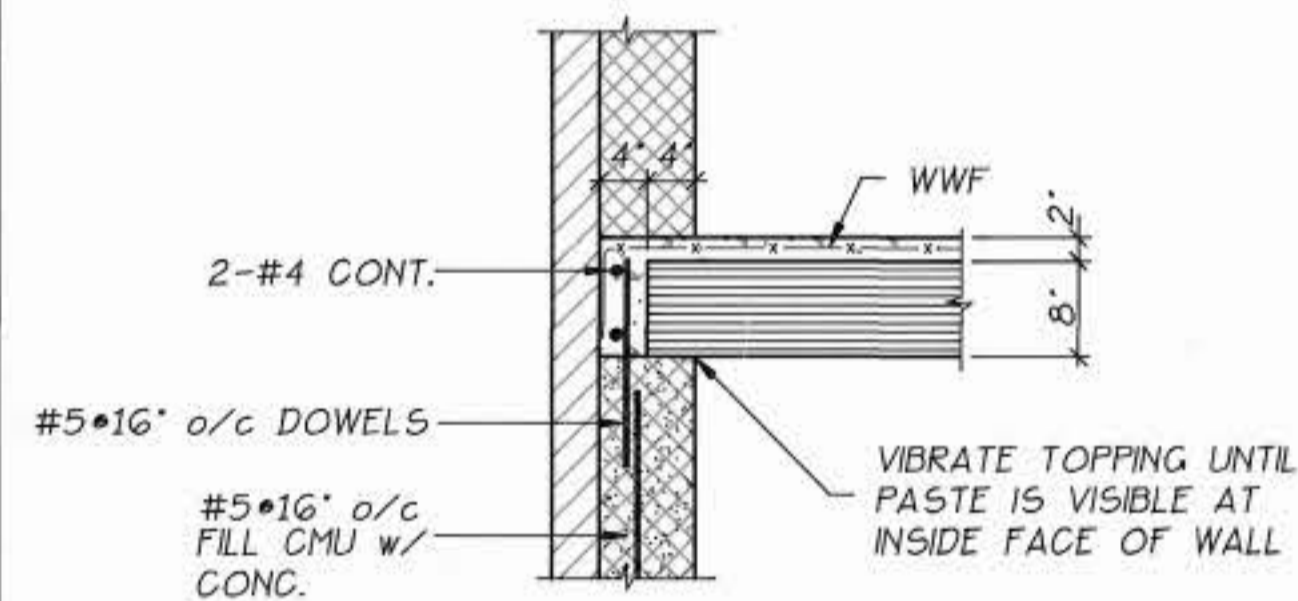

SECTION 2  
 3/4" = 1'-0"  
 TYP. PLANK BEARING ON EXT. MASONRY WALL

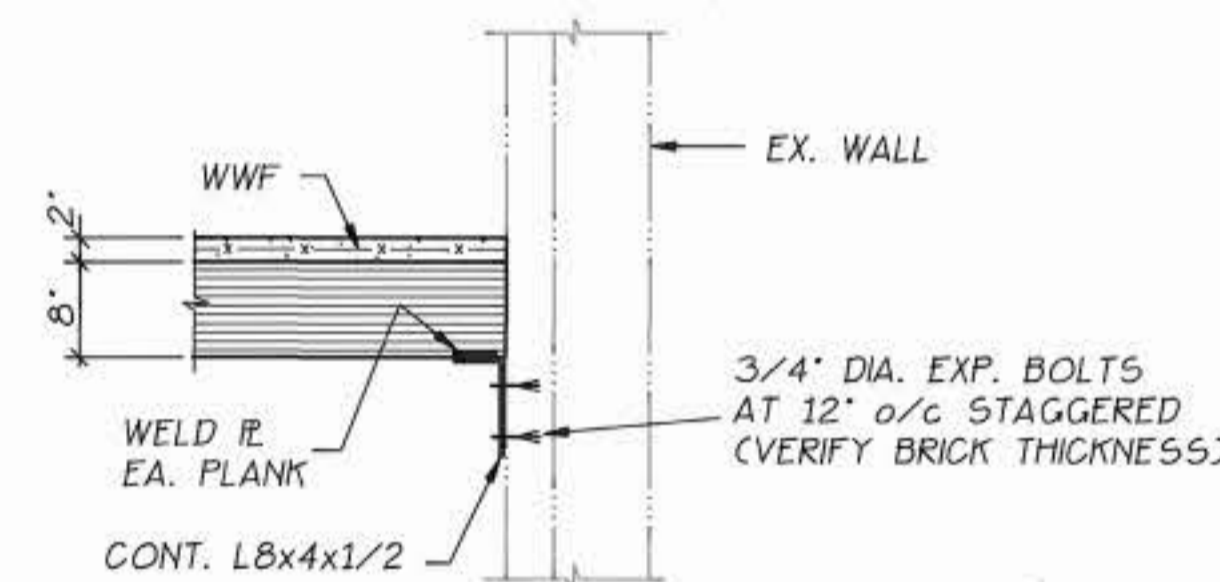

SECTION 5  
 3/4" = 1'-0"  
 TYP. PLANK BRG. AT EXISTING WALL

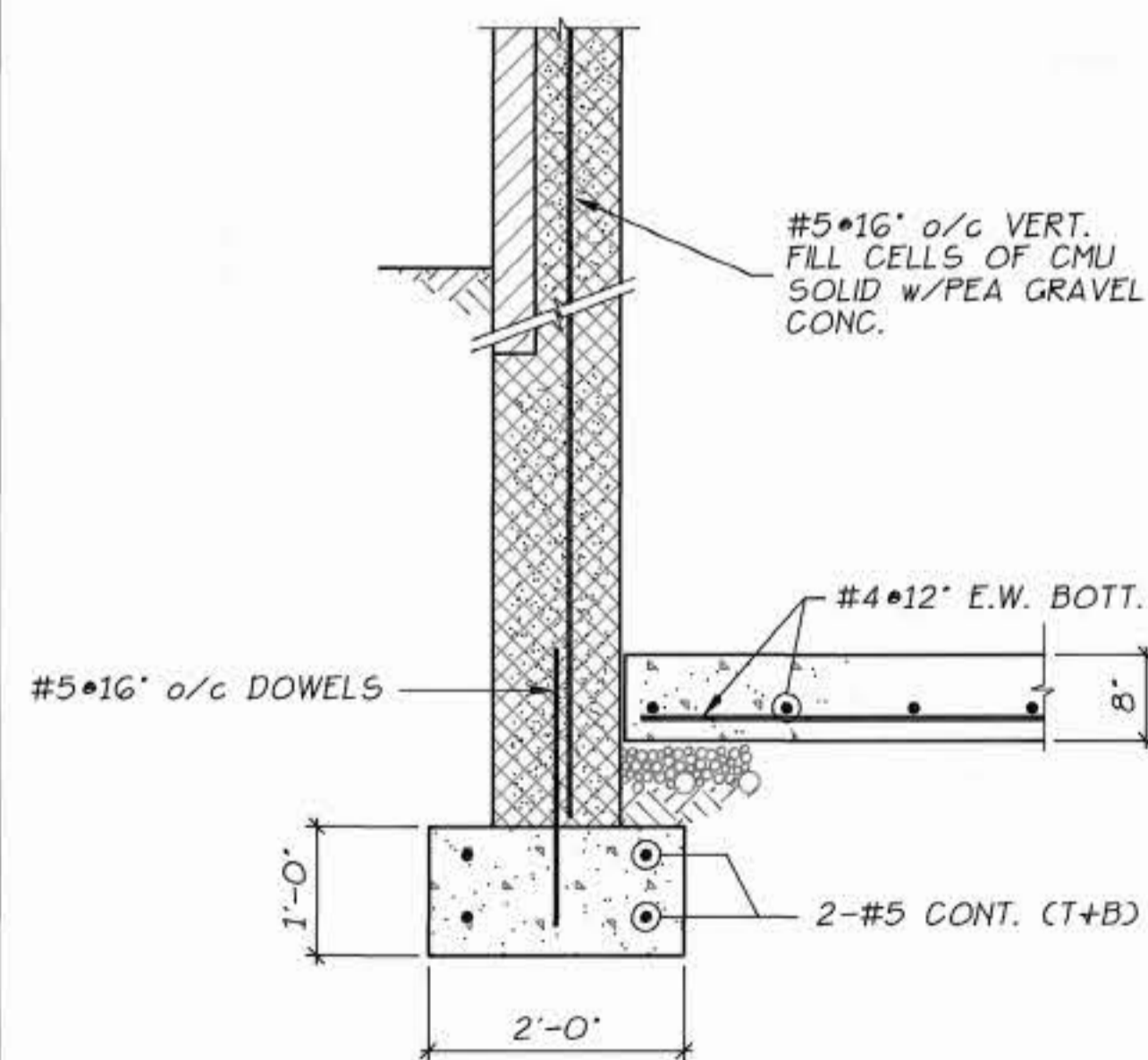

SECTION 3  
 3/4" = 1'-0"  
 TYP. EXTERIOR WALL FNDM

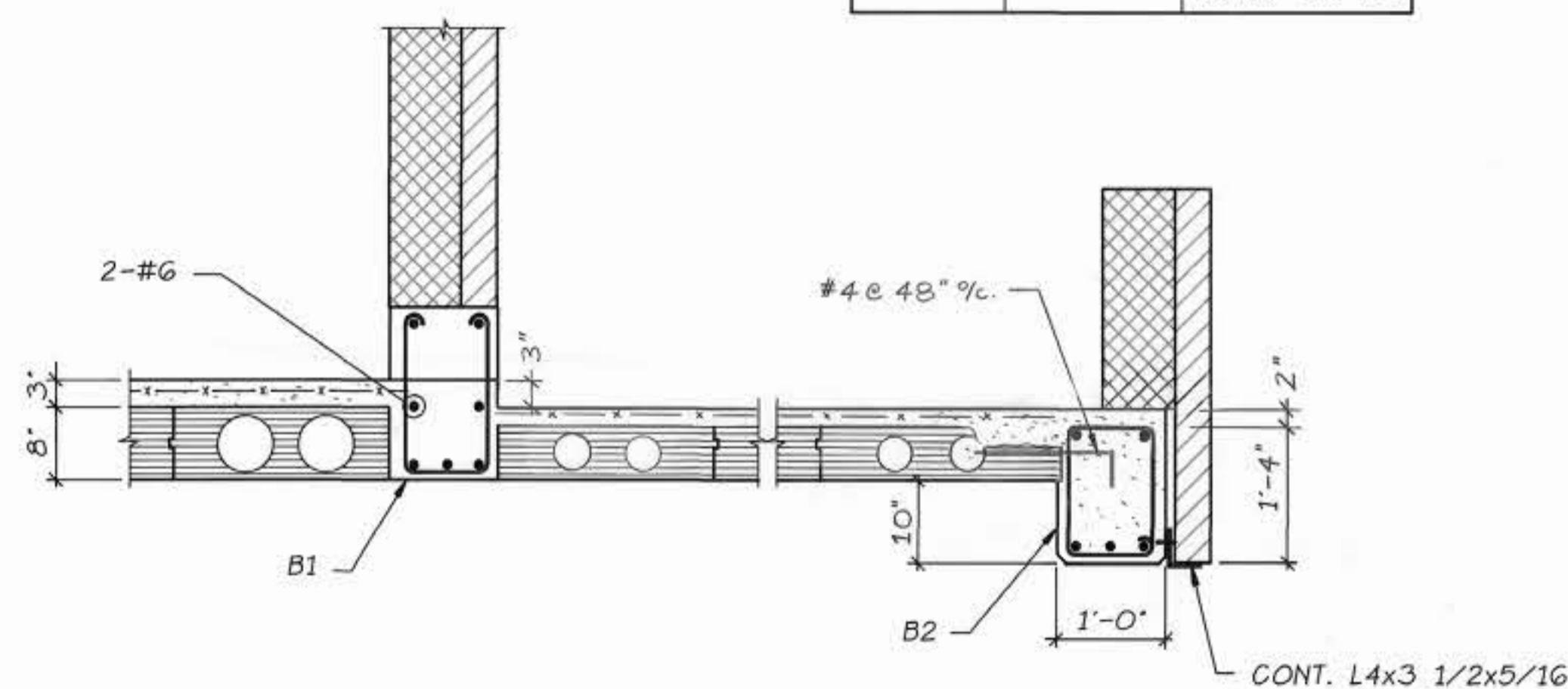

SECTION 6  
 3/4" = 1'-0"  
 TYP. EXTERIOR STEP FOOTING AS REQ'D TO PASS UNDER CELL PIPES. COORD. LOCATION W/ CIVIL + MECH. DWG'S

CONC. BEAM SCHEDULE

MARK	SIZE WxD	REINFORCING
B1	12x17	3-#8 BOT., 2-#8 TOP, #3 TIES @ 12" o/c
B2	12x16	3-#7 BOT., 2-#8 TOP, #3 TIES @ 12" o/c

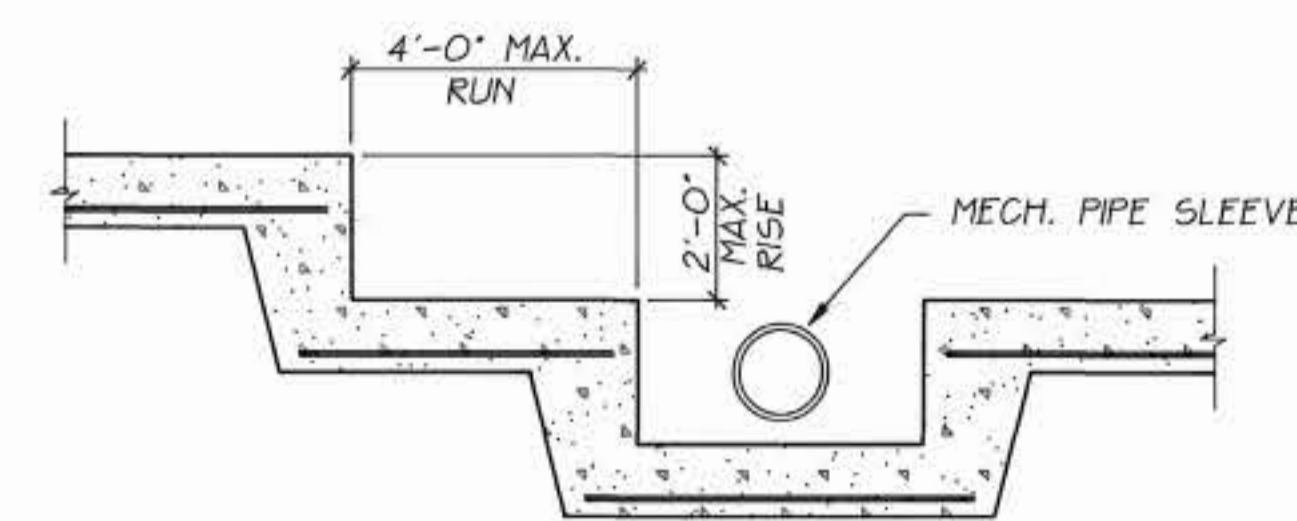

DETAIL A  
 N.T.S.  
 TYP. EXTERIOR STEP FOOTING AS REQ'D TO PASS UNDER CELL PIPES. COORD. LOCATION W/ CIVIL + MECH. DWG'S

REVISION	DATE	DESCRIPTION

REVISION BY: <b>WALTER REED ARMY MEDICAL CENTER</b> DIRECTORATE OF ENGINEERING AND HOUSING WASHINGTON, D.C. 20307-5001		PROJECT: <b>WALTER REED ARMY MEDICAL CENTER</b> FIRE STATION ADDITION/RENOVATIONS
FIRE CHIEF: _____ CH OPERATIONS DIV.: _____ CH INSPECTION BR.: _____ SAFETY OFFICER: _____	DRAWN BY: <b>WMG</b> SECTION BY: <b>TPP</b> REVIEWED & COORDINATED: _____ ENGR. CH. BY: _____ USING AGENCY: _____ SUBMITTED BY: _____ DATE: _____	SHEET TITLE: <b>SECTIONS</b> ARCHITECT: <b>BECK POWELL &amp; PARSONS</b> Baltimore, Maryland 21218
SCALE: <b>AS NOTED</b>	PROJECT NO.: <b>BE 001608 J</b>	SHEET: <b>10</b> OF <b>18</b>
PREVENTIVE MEDICINE: _____	DATE: _____	FACILITIES ENGINEER: _____ DATE: _____



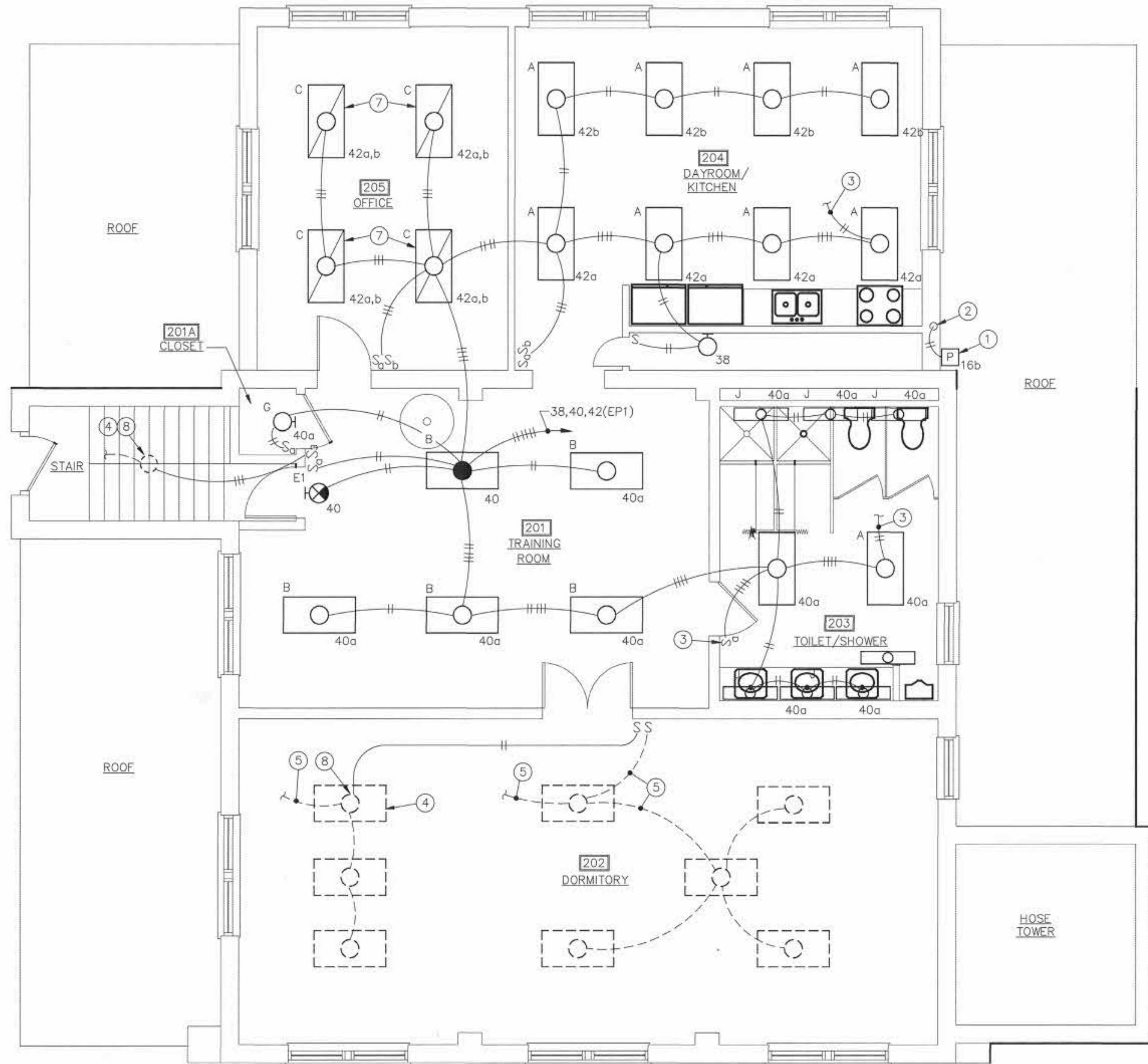

1 SECOND FLOOR PLAN - LIGHTING  
E-2 SCALE: 1/4" = 1'-0"

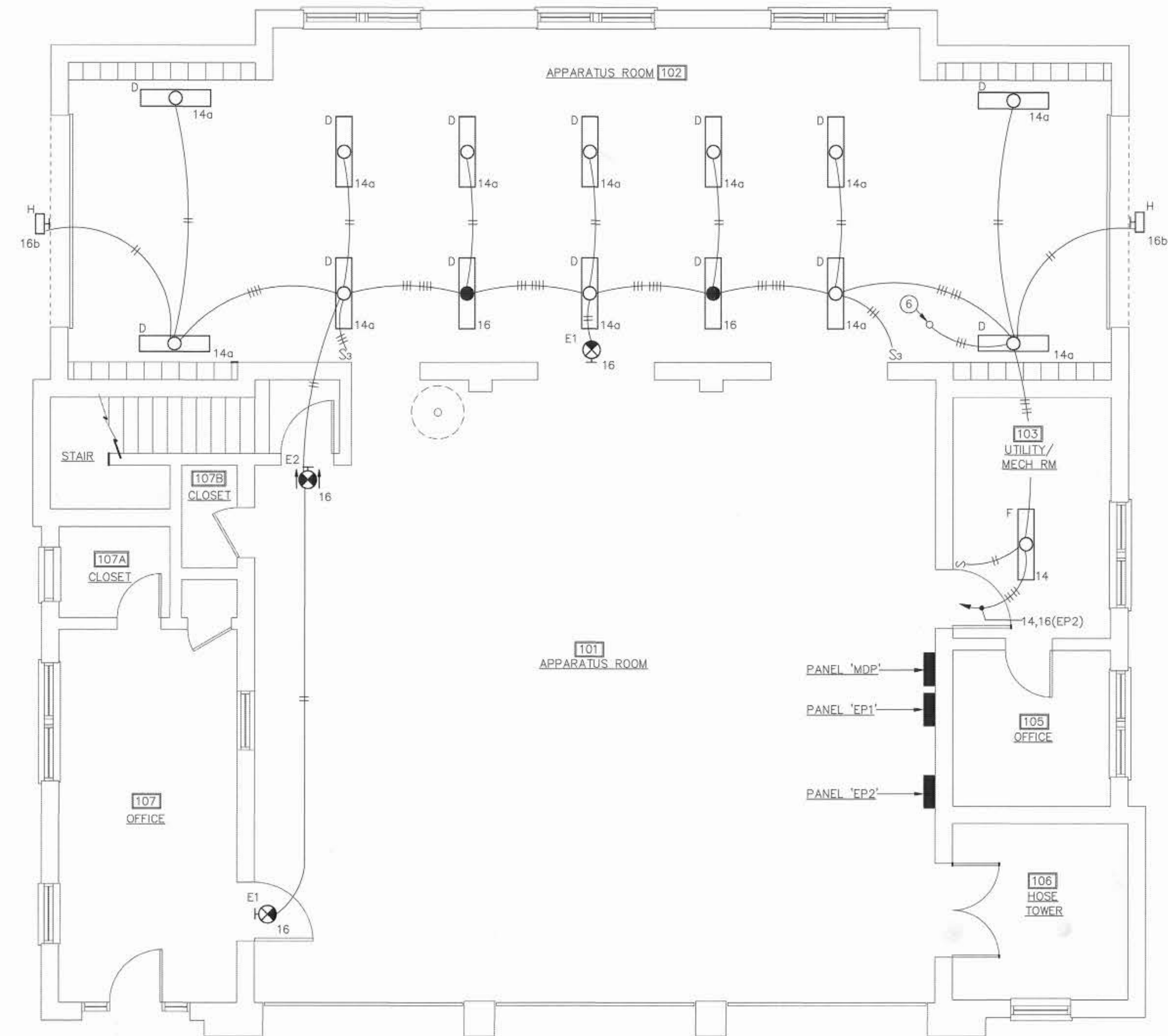

2 FIRST FLOOR PLAN - LIGHTING  
E-2 SCALE: 1/4" = 1'-0"



LIGHTING FIXTURE SCHEDULE							
CONTRACT DRAWING FIXTURE MARK	DETAIL NO. 40-06-04		LAMP			FIXTURE VOLTS	NOTES
	TYPE	SHEET NO.	TYPE	NO.	WATTS		
A	206-A1	20	F32T8/SP35	2	32	120	5
B	206-B1	20	F32T8/SP35	3	32	120	
C	206-C1	20	F32T8/SP35	4	32	120	1
D	232	38	F32T8/SP35	2	32	120	3
E1	605-A2C	67	F5TT	2	5	120	2
E2	605-B2C	67	F5TT	2	5	120	2
F	230-B1	36	F32T8/SP35	2	32	120	3
G	124-B	15	60A19	1	60	120	4
H	502-E	56	175MH	1	175	120	3
J	225	33	F25T8/SP35	2	25	120	4,6

NOTES:  
 1) PROVIDE FIXTURE WITH (2) BALLASTS. OUTER LAMPS CONNECTED TO ONE BALLAST AND REMAINING LAMPS CONNECTED TO OTHER.  
 2) PROVIDE WITH RED LETTERS AND WITHOUT BATTERY PACK.  
 3) MOUNT FIXTURE 13'-0" A.F.F. TO BOTTOM OF FIXTURE.  
 4) MOUNT 7'-6" A.F.F. TO CENTERLINE OF FIXTURE.  
 5) PROVIDE DRYWALL MOUNTING FRAME FOR FIXTURES IN RM#203.  
 6) FIXTURE SHALL BE AS SPECIFIED EXCEPT 3 FT IN LENGTH

DRAWING NOTES

- MOUNT PHOTO ELECTRIC RELAY 9'-0" AFF (2nd FLOOR).
- CONDUIT DOWN. SEE DETAIL #2 THIS DWG FOR CONTINUATION.
- SEE DETAIL #1 / DRAWING E-3 FOR CONTINUATION OF CIRCUIT#38 SERVING EXHAUST FANS.
- EXISTING LIGHTING FIXTURE TO REMAIN. CLEAN ALL REFLECTIVE SURFACES AND RELAMP (TYPICAL OF B).
- EXISTING BRANCH CIRCUIT TO REMAIN (TYPICAL).
- CONDUIT UP. SEE DETAIL #1 THIS DWG FOR CONTINUATION.
- THIS FIXTURE SHALL PROVIDE TWO SWITCHED LEVELS OF ILLUMINATION, OUTER LAMPS ON SWITCH Sa AND INNER LAMP(S) ON SWITCH Sb.
- CONNECT TO EXISTING LIGHTING FIXTURE.
- SWITCH SHALL BE DOUBLE POLE - DOUBLE THROW FOR CONTROL OF FAN AND LIGHTING CIRCUIT.

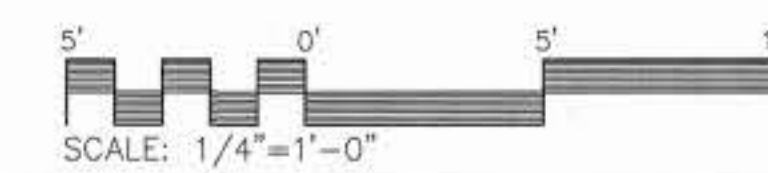

REVISION	DATE	DESCRIPTION

REVIEWED BY: _____ FIRE CHIEF: _____ CH OPERATIONS DIV: _____ CH INSPECTION BR: _____ SAFETY OFFICER: _____ PREVENTIVE MEDICINE: _____		DRAWN BY: GDB DESIGN BY: GDB PROJECT LEADER: _____ ENGRG CHK BY: _____ USING AGENCY: _____ DATE: _____	PROJECT: WALTER REED ARMY MEDICAL CENTER MEDICAL FIRE STATION ADDITION/RENOVATIONS SHEET TITLE: FIRST AND SECOND FLOOR PLANS - LIGHTING ARCHITECT: BECK POWELL & PARSONS 2204 Maryland Avenue Baltimore, Maryland 21218 (301) 235-9500
CHIEF, ENGINEERING & SERVICES DIV: _____ SCALE: AS NOTED	DATE: 4/30/93 PROJECT NO: 92044	FACILITIES ENGINEER: _____ SHEET 15 OF 18	DATE: _____ E2





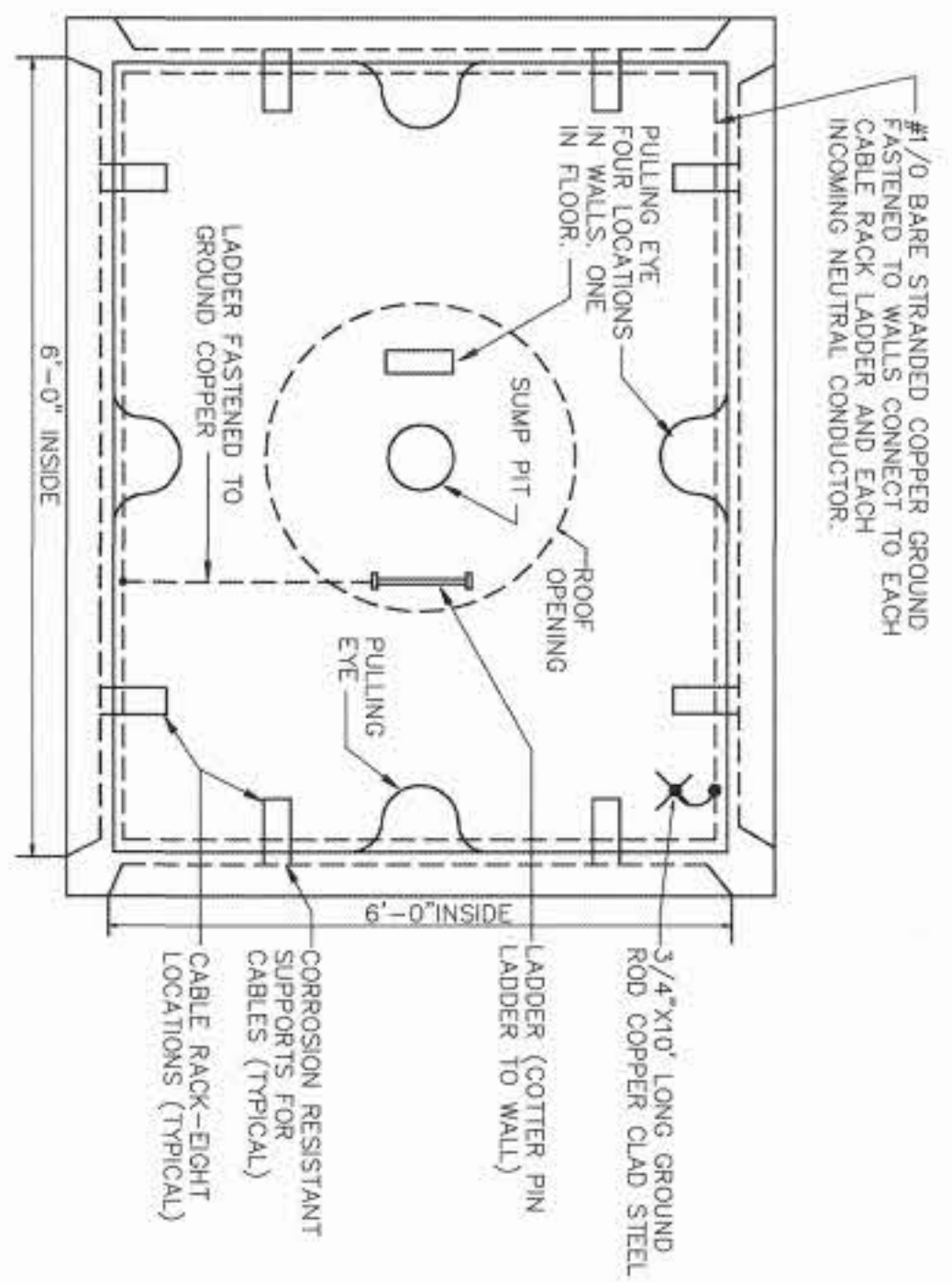

DETAIL-TYPICAL MANHOLE PLAN  
NOT TO SCALE

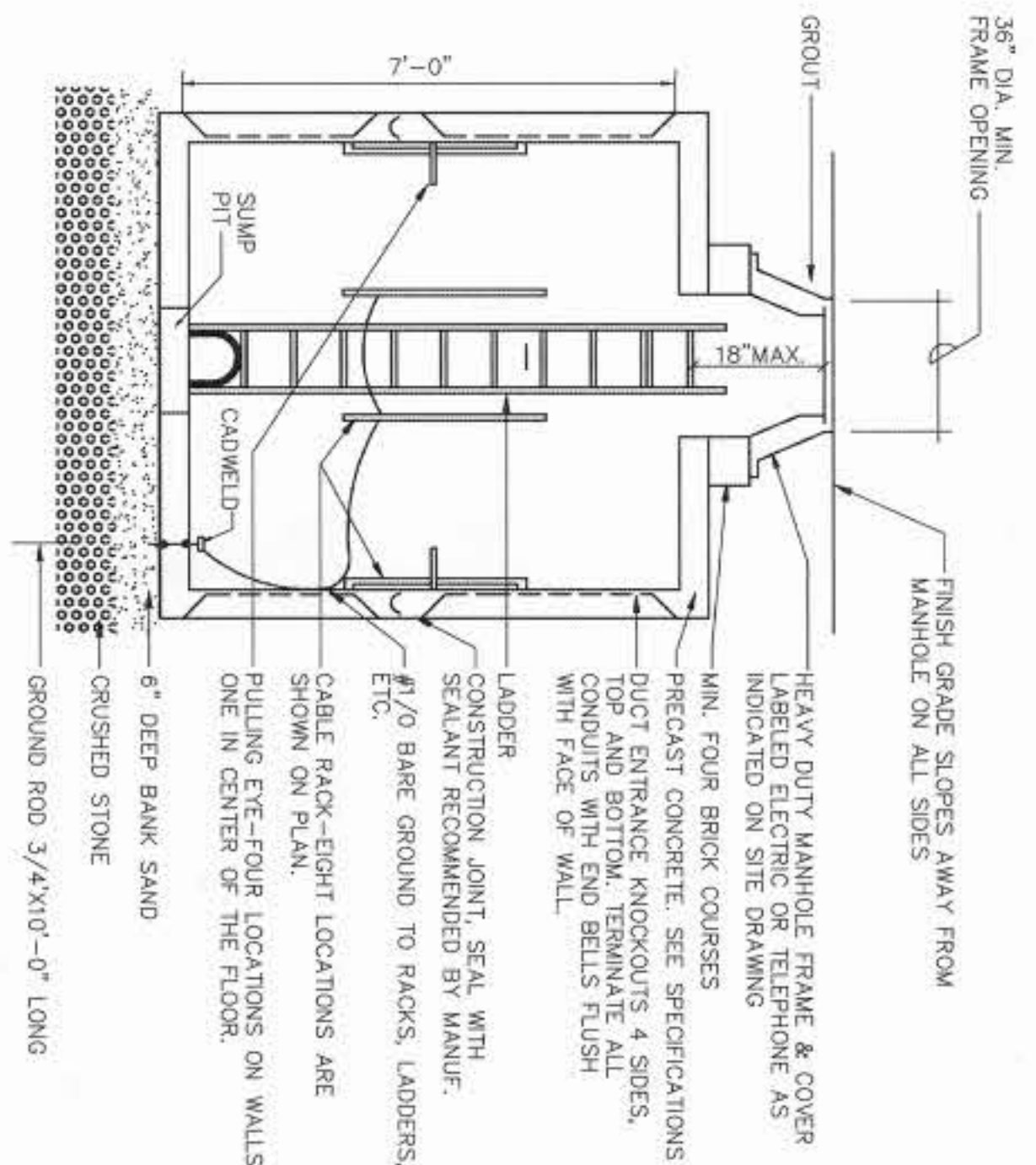

TYPICAL MANHOLE DETAIL  
NOT TO SCALE

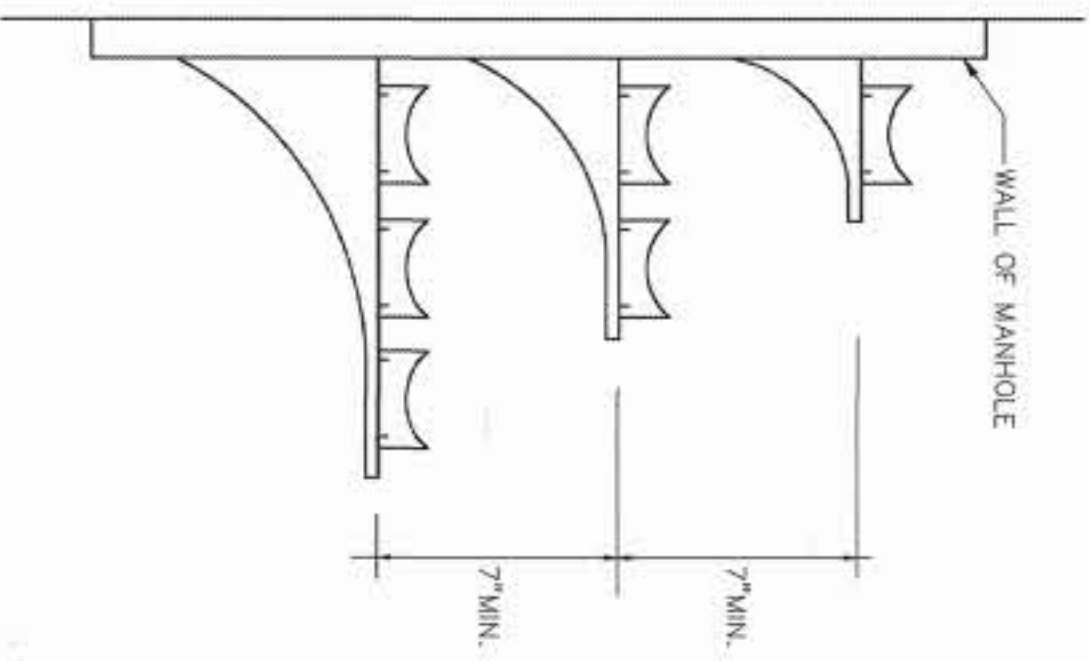

TYPICAL CABLE RACK  
NOT TO SCALE

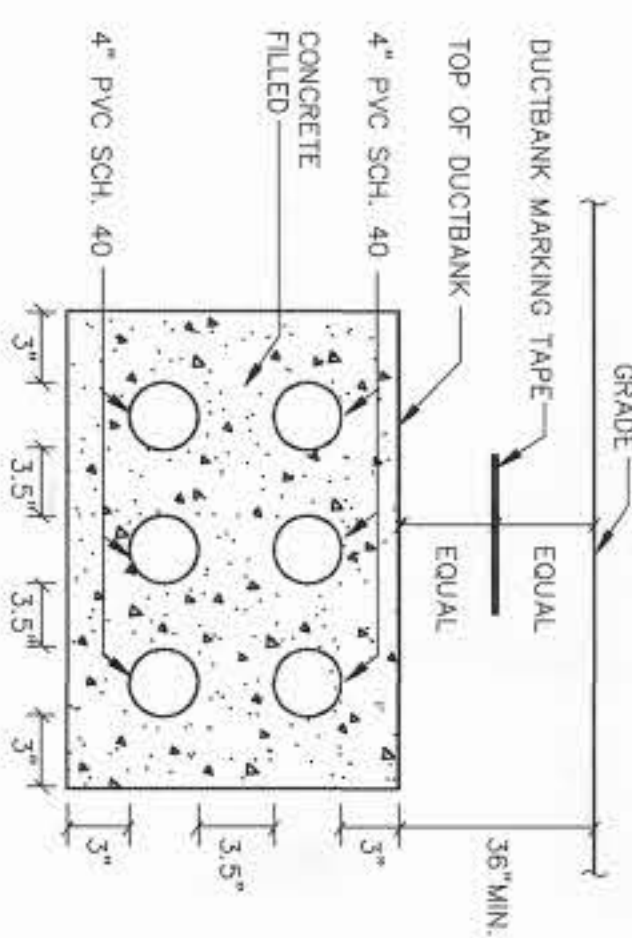

CONCRETE ENCASED DUCTBANK (6-WAY)  
NO SCALE

REVISION	DATE	BY	REASON
REVISION			
REVISION			
REVISION			

REVIEWED BY: **WALTER REED ARMY MEDICAL CENTER**  
 DIRECTORATE OF ENGINEERING AND HOUSING  
 WASHINGTON, D.C. 20307-5001

PROJECT: **WALTER REED ARMY MEDICAL CENTER MEDICAL FIRE STATION ADDITION/RENOVATIONS**

SHEET TITLE: **ELECTRICAL SITE DETAILS**

ARCHITECT: **BECK FOWELL & PARSONS**  
 2204 Maryland Avenue  
 Bethesda, Maryland 21218  
 (301) 253-5500

DATE	4/20/93	SCALE	AS NOTED
PROJECT NO.	92044	SHEET	18 OF 18
DATE		SCALE	