

Please note construction hours have now been set to the following:
 7:00 AM - 8:00 PM Monday - Friday
 8:00 AM - 8:00 PM Saturday
 9:00 AM - 5:00 PM Sundays
 Hours of construction must comply with 18.344 - Construction Noise Ordinance.
 Concrete pours may occur outside construction hours provided the notification process in 18.244 is followed.

1. Building Approval Comment: All work to comply with 2024 I-codes. Inspector to field verify doors and hardware comply with IBC Sec. 1010, glazing per IBC Sec. 2409, and concrete foundation code per ISCC4 and IBC Ch. 18 & 19.

GENERAL NOTES

1. THE DRAWINGS SHALL NOT BE SCALED. ALL DIMENSIONS HAVE PREFERENCE OVER SCALE AND SHALL BE FIELD VERIFIED AND COORDINATED WITH THE WORK OF ALL TRADES. IF NO DIMENSIONS ARE GIVEN OR DISCREPANCIES FOUND THE CONTRACTOR SHALL NOTIFY THE ARCHITECT FOR CLARIFICATION BEFORE BIDDING OR THE COMMENCEMENT OF THE WORK.
2. IT IS THE INTENT OF THIS DRAWING TO SHOW MANNER OF ACCOMPLISHING THE WORK. MINOR MODIFICATIONS MAY BE REQUIRED TO SUIT JOB DIMENSIONS & CONDITIONS INCLUDED AS PART OF THE WORK. IF DISCREPANCIES FOUND THE CONTRACTOR SHALL NOTIFY THE ARCHITECT FOR CLARIFICATION BEFORE BIDDING OR FINALIZING THE WORK.
3. THE CONTRACTOR SHALL VERIFY THE SIZES, DIMENSIONS AND LOCATIONS OF ALL MECHANICAL AND ELECTRICAL EQUIPMENT, PADS, BASES AND FOUNDATIONS AS WELL AS POWER, WATER AND DRAIN REQUIREMENTS FOR SUCH EQUIPMENT WITH EQUIPMENT MANUFACTURER.
4. THE CONTRACTOR SHALL ADVISE ALL UTILITY COMPANIES OF THE PROPER WORK AND SHALL COORDINATE ANY WORK REQUIRED FOR THE TIMELY CONNECTION TO THEIR SERVICES TO THE PROJECT.
5. PROVIDE WOOD BLOCKING IN WALLS FOR ALL WALLING, ITEMS (CASEWORK, RESTROOM ACCESSORIES, FURNITURE, ELECTRONICS, ETC.)
6. DIMENSIONS ARE INDICATED FROM STUD TO STUD OR FROM EXISTING FACE TO STUD UNLESS NOTED OTHERWISE.
7. CONTACT ARCHITECT IF ANY DISCREPANCIES ARE NOTED BETWEEN ARCHITECTURAL DRAWINGS, ENGINEERING DRAWINGS, OR EXISTING CONDITIONS.
8. ALL PENETRATIONS SHALL BE PROTECTED BY AN APPROVED SOUND ISOLATION SYSTEM UNLESS NOTED OTHERWISE.
9. PROVIDE MOISTURE RESISTANT, 5/8" TYPE "X" GYPSUM WALL BOARD FOR ALL WALLS THAT CONTAIN PLUMBING LINES.
10. REFER TO SHEETS TA-S1-TASS FOR ACCESSIBILITY STANDARDS.
11. REFER TO SHEET AS-1 FOR TYPICAL RESTROOM MOUNTING HEIGHTS OF ACCESSORIES.
12. SEE MEP DRAWINGS FOR TOILET FIXTURES & PLUMBING.
13. CONTRACTOR TO FIELD VERIFY ALL OPENINGS & CLEARANCES PRIOR TO FABRICATION OF CASEWORK, TOILET PARTITIONS, ETC.
14. ALL SPACES WITH FLOOR DRAINS TO HAVE FINISHED FLOORS SLOPED TO DRAIN. VERIFY WITH ARCHITECT.
15. SET ALL ALUMINUM THRESHOLDS IN BED OF SEALANT AT ALL EXTERIOR DOORS.



CULEBRA MEDICAL OFFICE
 9026 CULEBRA #105
 SAN ANTONIO, TX 78251



8/22/25
 Date: 8.18.2025
 Dwn: RRJ Chk: SJK
 Project No.: 2515
 Issue:

1	REV. 1	10.9.25

ARCHITECTURAL FLOOR PLAN

A1.0

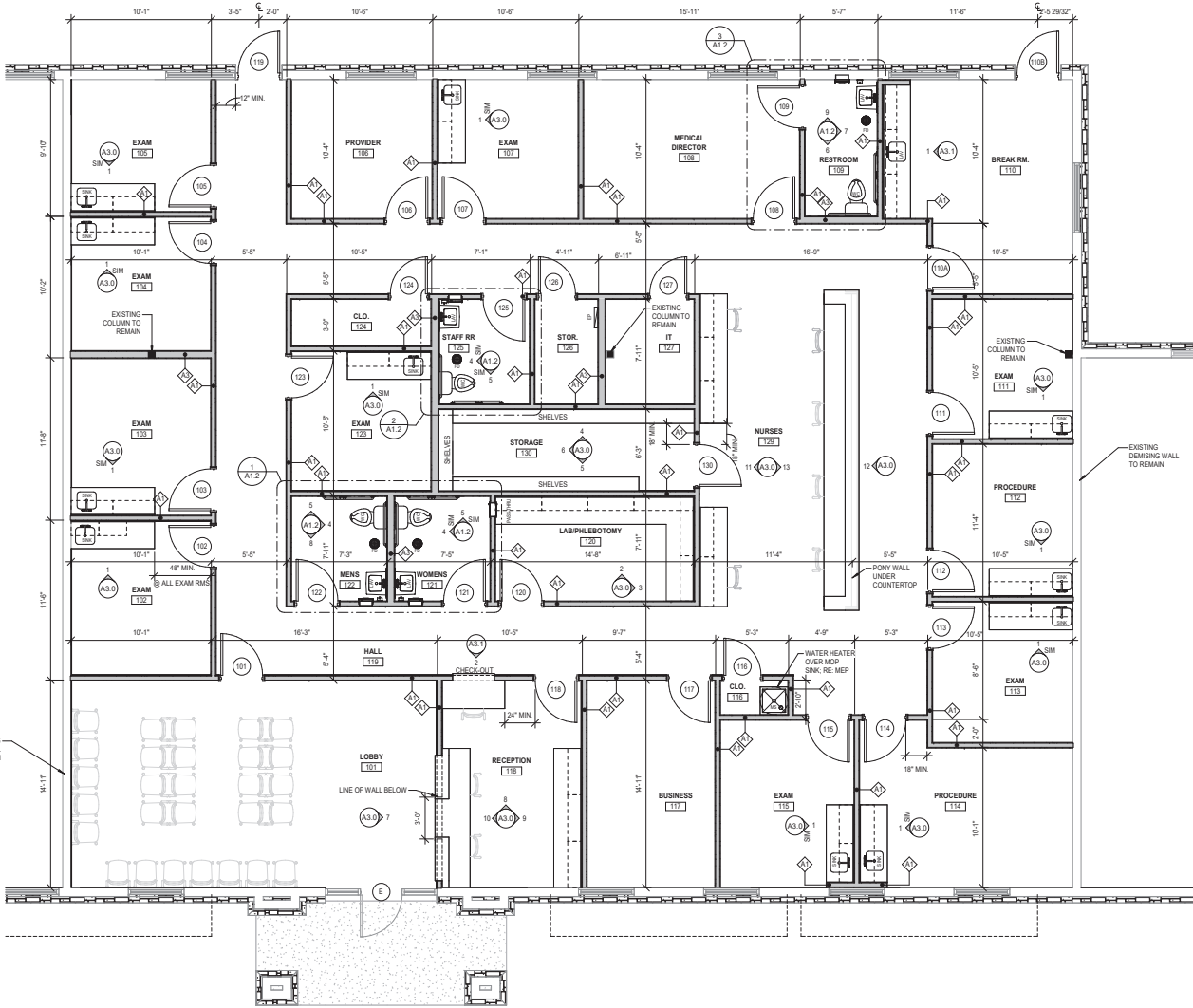

1 FLOOR PLAN
 SCALE: 1/8" = 1'-0"

08/22/2025 3:14:40 PM