

DETACHED INDUSTRIAL/WAREHOUSE BUILDING WITH GATED ACCESS & LARGE PRIVATE CAR PARK



commercial property consultants

TO LET

9,339 ft² (867.58 m²)

Rent on application

11 MIDLETON INDUSTRIAL ESTATE, GUILDFORD,
GU2 8XW

7 Alexandra Road
Farnborough
Hampshire
GU14 6BU

T: 01252 415900

www.clareandcompany.co.uk
ds@clareandcompany.co.uk

Advice and Expertise on
the following:

Sales

Lettings

Acquisitions

Rent Reviews

Lease Renewals

Opinion of Values

Investments

Land



- ▶ **Detached Building with Circa 28 Parking Spaces & Loading**
- ▶ **Ideal for Trade Counter users and similar**
- ▶ **Large Rear Gated Car Park with 4 Electric Car Charging Points**
- ▶ **Gas Heating**

Misrepresentation Act 1967 – Clare & Co for themselves and for the vendors or lessors of this property whose agents they are, give notice that: (i) the particulars are produced in good faith, are set out as a general guide only and do not constitute any part of a contract; (ii) no person in the employment of Clare & Co has any authority to make or give any representation or warranty whatever in relation to this property; (iii) intending purchasers or lessees must satisfy themselves by inspection or otherwise as to the correctness of the particulars; (iv) we confirm that we have not tested any of the services affecting the property and have not undertaken any investigations into land, air or water contamination. Intending purchasers or lessees should make their own enquiries in this regard.

Finance Act 1989 – Unless otherwise stated, all prices and rents quoted are exclusive of Value Added Tax (VAT). Any intending purchasers or lessees must satisfy themselves independently as to the incidence of VAT in respect of any transaction.

- ▶ **3 Phase Power**
- ▶ **Height 8 metres to Eaves (approximately)**
- ▶ **Two Full Sized Loading Doors**
- ▶ **Ancillary Offices**

LOCATION

The property is situated on the Midleton Industrial Estate to the North of Guildford town centre close to the A3 Wooden Bridge interchange. The A3 provides a dual carriageway link to the M25 at Junction 10, around 9 miles to the North of the town.

Midleton Industrial Estate has and still is the subject of major investment to provide modern day industrial/warehouse buildings set within a convenient location close to the A3 interchanges.

DESCRIPTION

Unit 11 was constructed just over 5 years ago, and provides excellent height modern warehousing and/or trade counter use. The building is highly functional, with 2 full height electrically operated loading doors, internal office pods, heated and LED lit accommodation, customer parking to the front consisting room for 6 vehicles, and a private and gated car park to the rear for around 22 vehicles including 4 electric car points.



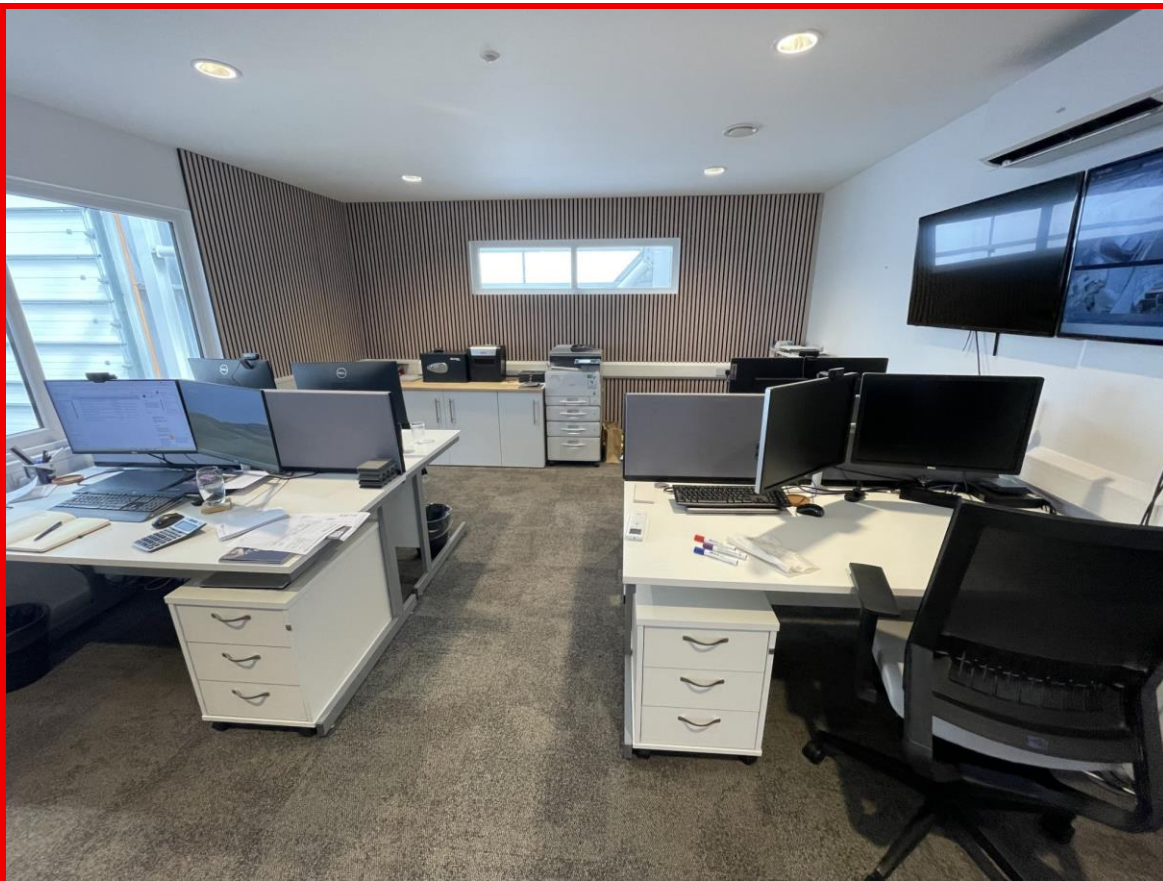

Approximate Gross Internal floor areas as follows:-

Ground Floor:

Factory/Warehouse	819 m ²	8,816 ft ² (equally split between the 2 sides)
First Floor Offices x 2	48.58 m ²	523 ft ² (equally split between the 2 sides)
Total Area	867.58 m²	9,339 ft²

TERMS

The premises are currently let to our clients Marldon Ltd, however, the property landlord Guildford Borough Council have confirmed their willingness to grant a new Full Repairing and Insuring lease to a new incoming tenant with length of term and rent by agreement. They will of course look carefully at the covenant strength of any incoming tenant company.

RENT

Further information on application.





BUSINESS RATES

We understand that the property is currently rated as 2 properties at the moment each building having a Rateable Value is £75,500, so a combined rateable value of £151,000 giving with rates payable for 2026/2027 of approximately £72,480, although there could be transitional relief provided, so we advise interested parties to verify this information with Guildford Borough Council on 01483 505050.

VAT We understand that the property is elected for VAT.

OCCUPATION Further information on application.

LEGAL COSTS Each party to bear their own legal costs in the matter.

ENERGY PERFORMANCE CERTIFICATE (EPC)

11A

0-25 **A**

16 **A**

11B

0-25 **A**

17 **A**



VIEWING

Strictly by appointment with the joint sole agents:

David Savage
Clare & Company
7 Alexandra Road
Farnborough
GU14 6BU

Alex Bellion
Owen Isherwood Commercial
1 Wey Court
Guildford
GU1 4QU

Telephone: 01252 415900
Mobile: 07798 761028
Email: ds@clareandcompany.co.uk

01483 450115
07971 756068
alex@owenisherwood.com

REF
26/015C