



SUNSET LAKE ROAD (SR 1301) BETWEEN HOLLY SPRINGS ROAD (SR 1152) & LOCKLEY ROAD (SR 3973)
PROJECT HL-008D
49367.1.8



11/2022

LEGEND	
	EXISTING RIGHT OF WAY
	PROPOSED RIGHT OF WAY
	PROPOSED EASEMENTS (DRAINAGE, CONSTRUCTION, AND UTILITY)
	EXISTING ROADWAY
	EXISTING ROADWAY TO BE RESURFACED
	PROPOSED ROADWAY
	PROPOSED GRASS MEDIAN
	PROPOSED SIDEWALK, ISLAND, MULTIUSE PATH, CURB AND GUTTER
	EXISTING SIDEWALK, ISLAND, CURB AND GUTTER TO BE RETAINED
	EXISTING SIDEWALK, ISLAND, CURB AND GUTTER TO BE REMOVED
	LAKES, RIVER, STREAMS, AND PONDS
	BUILDINGS
	PROPERTY LINES
	PROPOSED RIGHT OF WAY LINE
	TEMPORARY CONSTRUCTION EASEMENT
	EXISTING TRAFFIC SIGNAL

UTILITY INFORMATION

TO PROVIDE GREATER VISUAL CLARITY, EXISTING AND PROPOSED UTILITIES ARE NOT SHOWN ON THESE MAPS OR ON OTHER DISPLAYS. THE UTILITY INFORMATION SHOWN ON THESE MAPS IS LIMITED TO LOCATIONS OF MAJOR EXISTING AND POTENTIAL UTILITY EASEMENTS. THE DESIGNS SHOWN ON THESE MAPS, INCLUDING UTILITY EASEMENTS, ARE PRELIMINARY AND ARE SUBJECT TO CHANGE.

DRIVEWAY NOTE

DRIVEWAY LOCATION AND SIZE ARE PRELIMINARY AND ARE SUBJECT TO CHANGE BASED ON FINAL DESIGNS.

DESIGN DATA	
Functional Class	= Major Collector
Design Speed	= 40 MPH
ADT 2024	= 12,100
Date of Orthophotography	= 2021
Orthophotography from	NC OneMap

INCOMPLETE PLANS
DO NOT USE FOR R/W ACQUISITION

PRELIMINARY PLANS
DO NOT USE FOR CONSTRUCTION

BOUNDARY NOTE

THIS PROJECT IS WITHIN THE MUNICIPAL BOUNDARIES OF HOLLY SPRINGS.

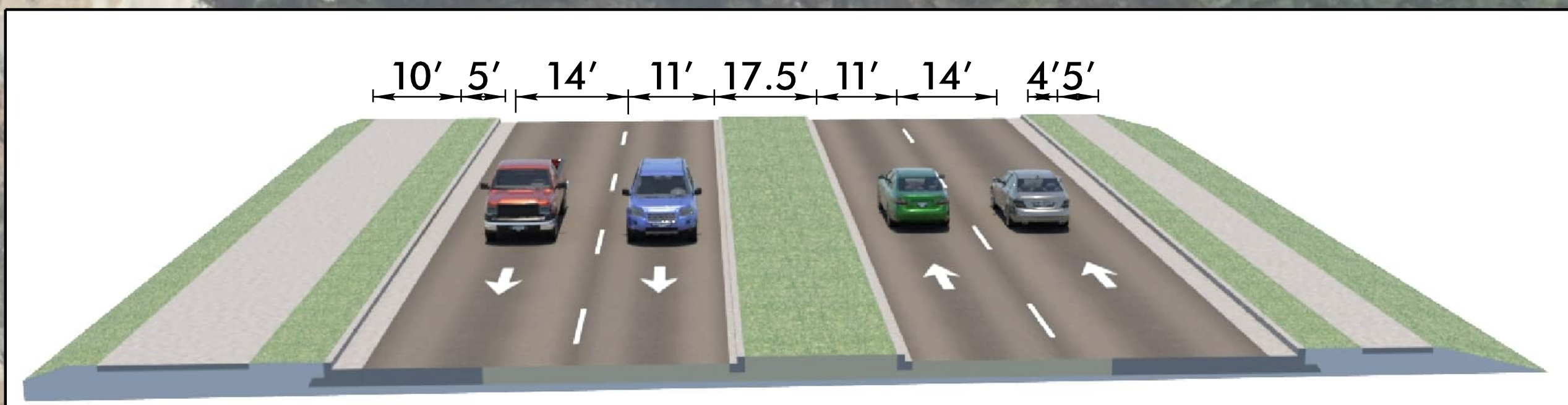
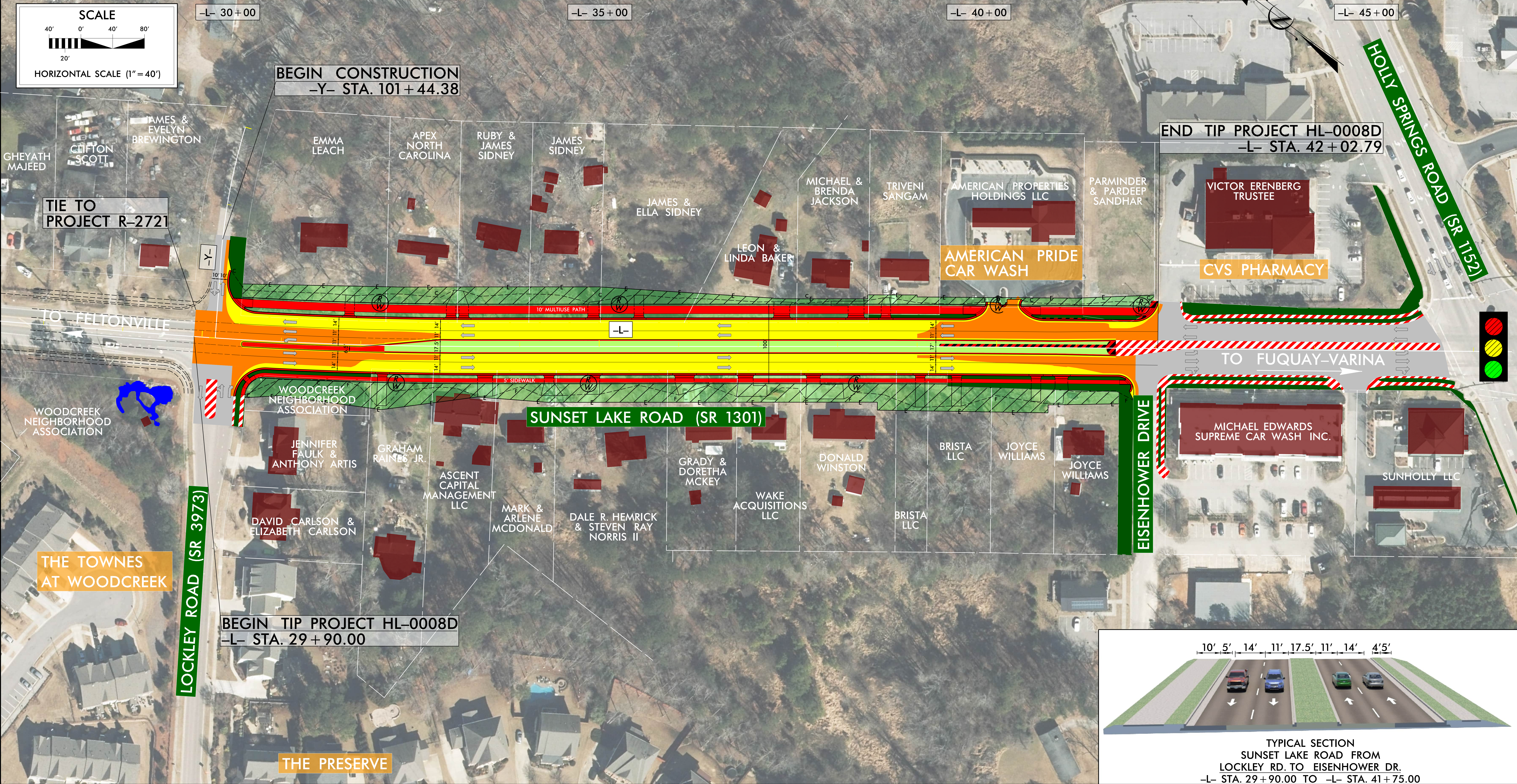
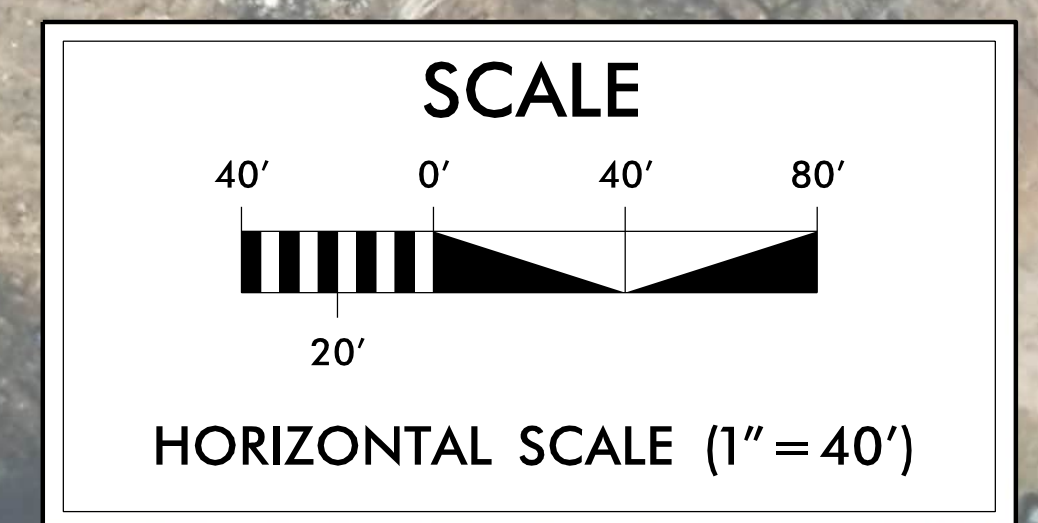

TYPICAL SECTION
SUNSET LAKE ROAD FROM
LOCKLEY RD. TO EISENHOWER DR.
-L- STA. 29+90.00 TO -L- STA. 41+75.00



11/2022

PUBLIC MEETING MAP
WAKE COUNTY
PROJECT HL-008D
49367.1.8
SUNSET LAKE ROAD (SR 1301) BETWEEN HOLLY SPRINGS ROAD (SR 1152) & LOCKLEY ROAD (SR 3973)



11/2022