



±48,000 SF on ±2.97 AC

SOLD AS AN INVESTMENT PORTFOLIO!

NOW COMPLETE!

FOR SALE

18222 Timber Forest Dr.

Humble, TX 77346

TIMBER FOREST DR.



CBRE

PROPERTY INFORMATION

TOTAL: ±48,000 SF

LAND: ±2.97 AC

Underground Detention

Several Spaces have Leased

Building A

16,000 SF

Divisible down to 2,000 SF

208Y/120 3-Phase

18' - 20' Clear Height

(8) 12' x 14' Overhead Roll-Up Doors

BTS Office

Building B

16,000 SF

Divisible down to 2,000 SF

208Y/120 3-Phase

18' - 20' Clear Height

(8) 12' x 14' Overhead Roll-Up Doors

BTS Office

Building C

16,000 SF

Divisible down to 2,000 SF

208Y/120 3-Phase

18' - 20' Clear Height

(8) 12' x 14' Overhead Roll-Up Doors

BTS Office

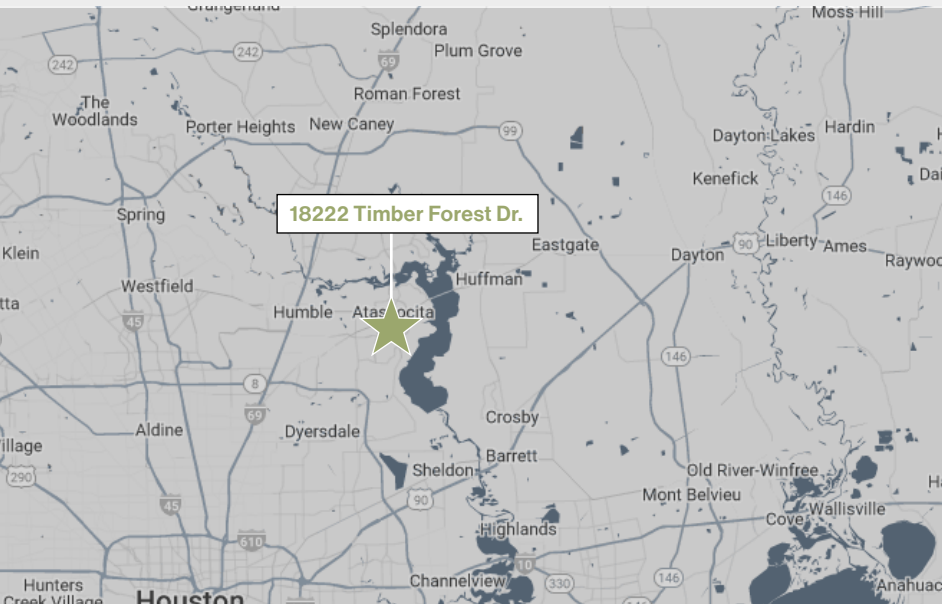
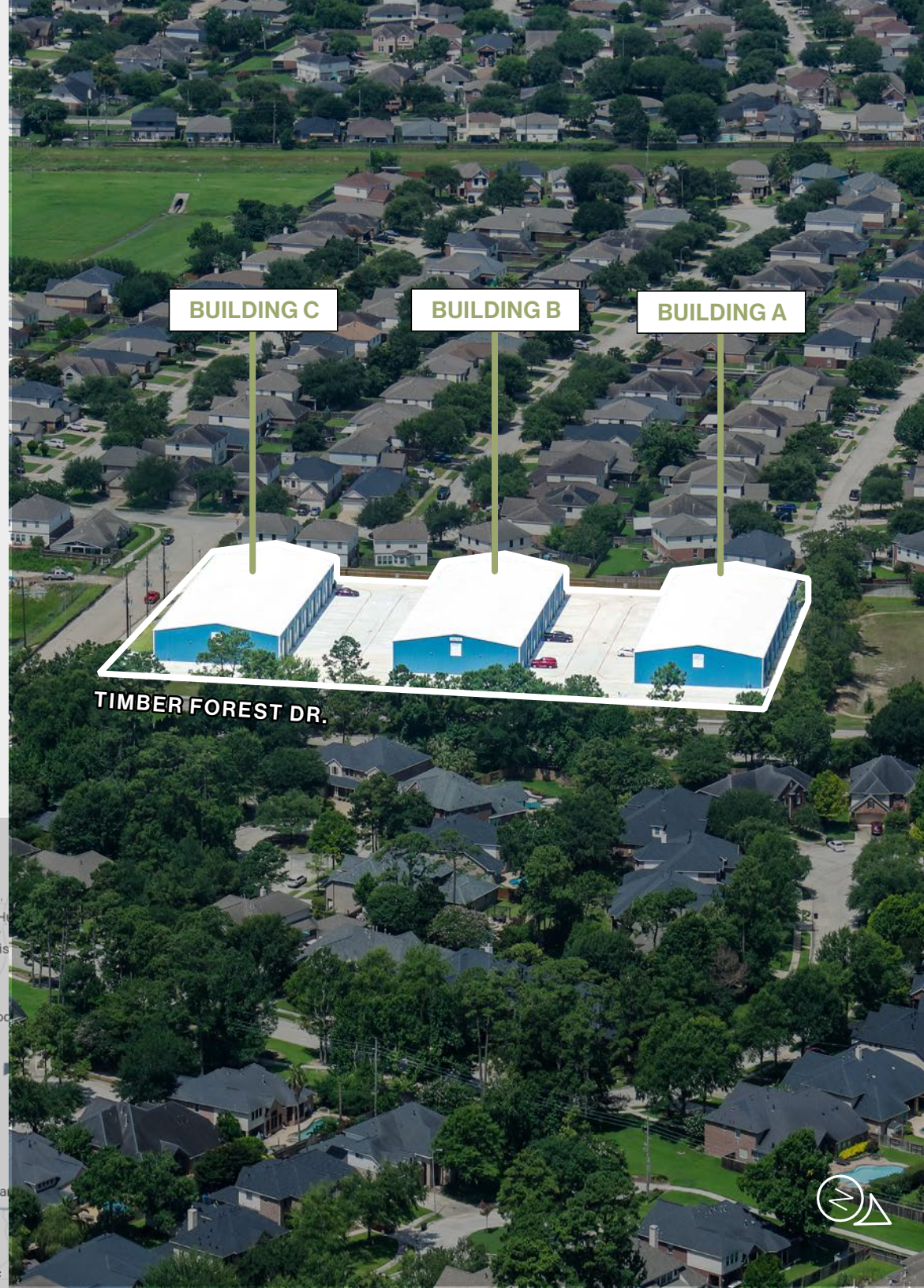

SITE PLAN

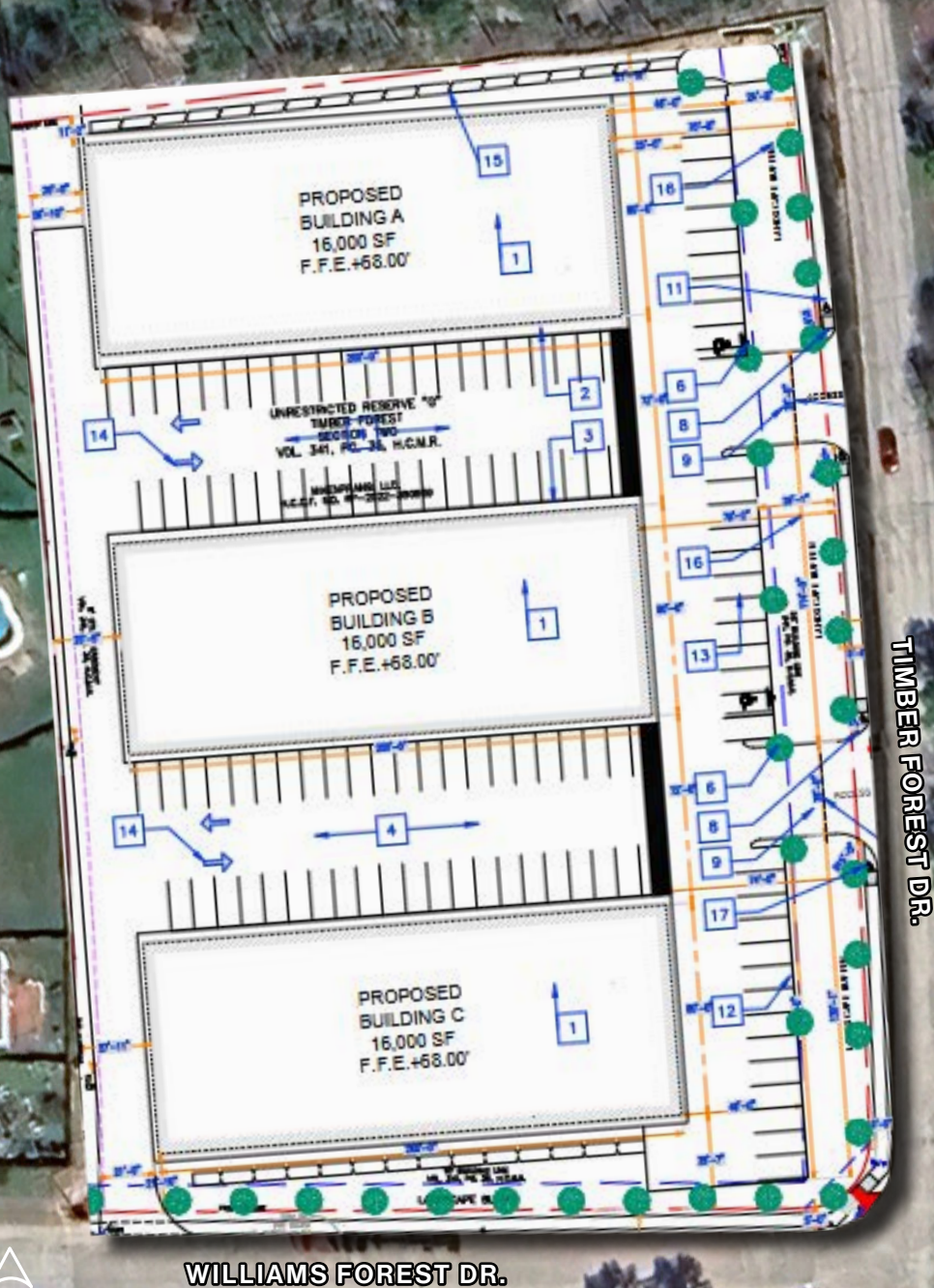

INTERIOR PLAN

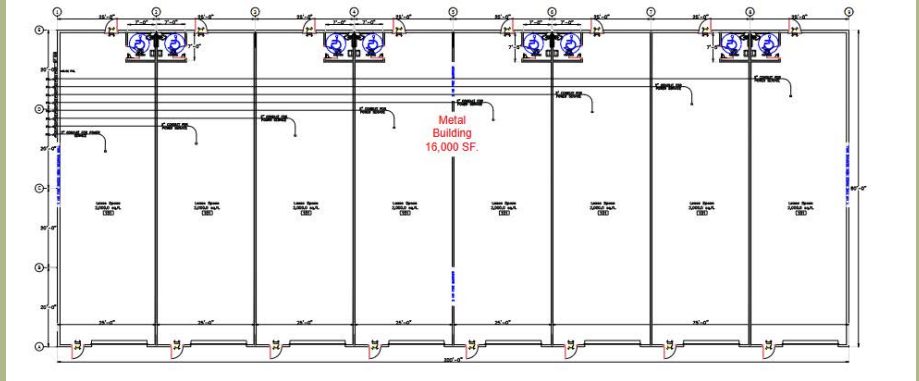

SURVEY

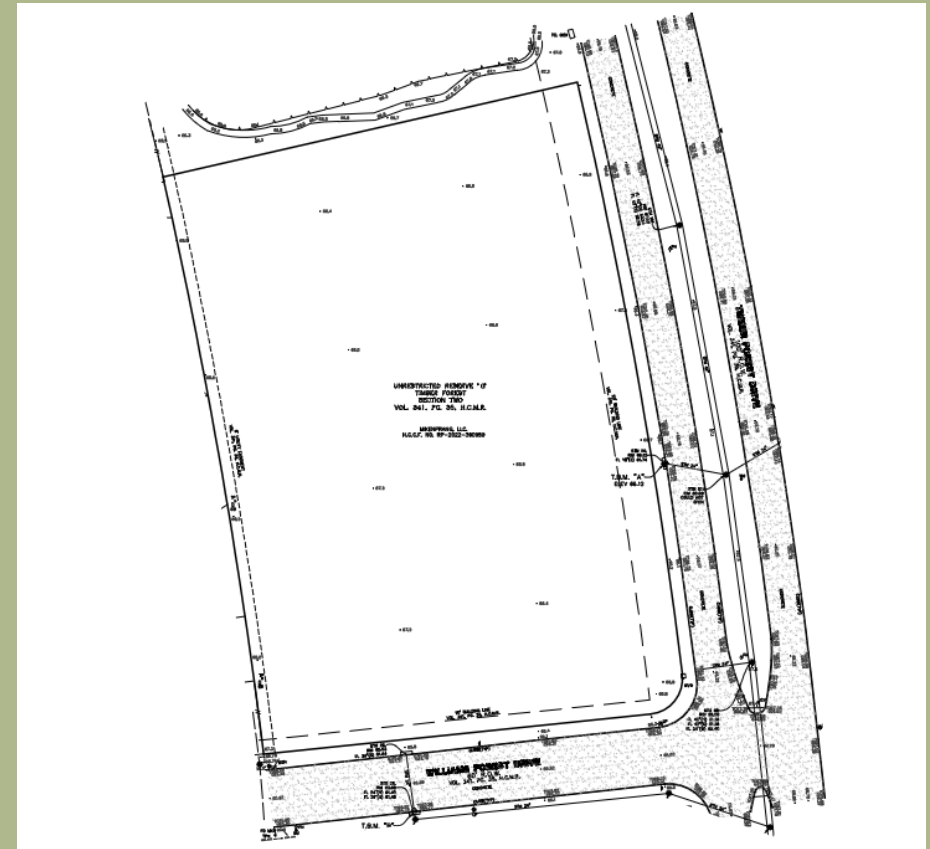

 **GEORGE BUSH
INTERNATIONAL AIRPORT**

WILL CLAYTON PKWY.

ATASCOGTA RD.

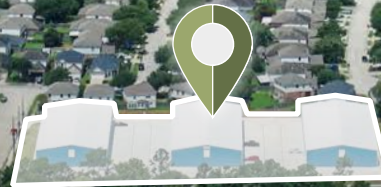

TIMBER FOREST DR.

NICK BERGMANN

First Vice President

+1 713 577 1772

Nick.Bergmann@cbre.com

JORDAN ENGER

Senior Associate

+1 713 577 1779

Jordan.Enger@cbre.com



CBRE

© 2026 CBRE, Inc. All rights reserved. This information has been obtained from sources believed reliable but has not been verified for accuracy or completeness. CBRE, Inc. makes no guarantee, representation or warranty and accepts no responsibility or liability as to the accuracy, completeness, or reliability of the information contained herein. You should conduct a careful, independent investigation of the property and verify all information. Any reliance on this information is solely at your own risk. CBRE and the CBRE logo are service marks of CBRE, Inc. All other marks displayed on this document are the property of their respective owners, and the use of such marks does not imply any affiliation with or endorsement of CBRE. Photos herein are the property of their respective owners. Use of these images without the express written consent of the owner is prohibited.