

FRONTAGE ON PEARBLOSSOM HWY ~2-9 AC OF DRIVE THRU POTENTIAL WITH EXISTING BLDG. (JOINT VENTURE/LEASE/SALE)

1.4 MILES DISTANCE FROM SITE



RESIDENTIAL

2.36 MILES DISTANCE FROM SITE



PALMDALE



PEARBLOSSOM HWY 26,886 ATC

APN: 33052-015-055

2660 PEARBLOSSOM HWY  
PALMDALE, CA 93550

Marcos Villagomez  
Senior Associate  
818.815.2411  
mvillagomez@naicapital.com  
CA DRE #02071771

APN: 3053-009-017

NAI Capital  
COMMERCIAL REAL ESTATE SERVICES, WORLDWIDE

# 01

## PROPERTY OVERVIEW

**2660 PEARBLOSSOM HIGHWAY PRESENTS** a ±9.34-acre multi-parcel opportunity positioned along one of Palmdale's primary regional thoroughfares. The site consists of two front parcels totaling ±4.19 acres zoned Neighborhood Commercial (NC) with direct frontage on Pearblossom Highway, plus an adjacent ±5.15-acre parcel designated Low Density Residential (LDR) in the City's General Plan. Existing improvements include a ±1,200 SF building with restrooms on the ±2.43-acre front parcel.

The property benefits from high visibility, direct highway exposure, and strong traffic volumes, offering immediate potential for quick-service restaurant, fuel/convenience, or retail pad development, with flexibility for phased expansion or future entitlement of the rear acreage.

### *The Story*

The current owner purchased this property to use it as a headquarters for his general construction company. As the business winds down, the owners still use the office building but their goal is to keep the property and live off of their real estate rental income and effectively cease business operations completely. The property owner does have a strong preference towards leasing the property or contributing the land value in a straightforward and a 'laissez faire' natured Joint Venture Agreement to remain with income as opposed to cashing out on a sale. The least preferred option is to sell any or all three parcels. Ownership is willing to provide a reasonable amount of time for feasibility and entitlement time in exchange for some commitment on deposit after feasibility period on any use requiring approvals and permits. The Owner has started preliminary renderings for a mini – warehouse (self-storage) complex with outdoor RV parking that is included herein this marketing brochure. The owner of the property can be flexible and creative. Seller Finance terms can be discussed based on credibility of prospect and terms.

No warranty, express or implied, is made as to the accuracy of the information contained herein. This information is submitted subject to errors, omissions, change of price, rental or other conditions, withdrawal without notice, and is subject to any special listing conditions imposed by our principals. Cooperating brokers, buyers, tenants and other parties who receive this document should not rely on it, but should use it as a starting point of analysis, and should independently confirm the accuracy of the information contained herein through a due diligence review of the books, records, files and documents that constitute reliable sources of the information described herein. NAI Capital Cal DRE #02130474

# 02 PROPERTY HIGHLIGHTS



## TOTAL SIZE

±9.34 acres between 3 parcels



## (2) FRONT PARCELS (±4.19 ACRES)

Zoned Neighborhood Commercial (NC)



## (1) REAR PARCEL (±5.15 ACRES)

General Plan designation Low Density Residential



## EXISTING IMPROVEMENTS:

±1,200 SF Office building with bull pen, (1) executive office, multiple private offices and restroom(s) on ±2.43-acre pad



## TRAFFIC COUNTS

±26,886 vehicles per day (Pearblossom Highway – Caltrans AADT)



## VISIBILITY

Direct highway frontage with clear sightlines to regional commuter traffic



## ACCESS

Multiple ingress/egress options from Pearblossom Hwy and surrounding residential corridors



## SURROUNDING RETAIL AND SINGLE FAMILY HOME NEIGHBORHOODS

National QSRs, grocers, and fuel operators within 1–2 miles (McDonald's, Starbucks, Taco Bell, Food4Less, Walmart, etc.)



## DEVELOPMENT POTENTIAL

Drive-through restaurant, coffee, fuel/convenience, or multi-tenant retail pad; opportunity for phased build-out utilizing rear acreage



## UTILITIES

On Septic Tank, City Sewer Line estimated to be around 300 from Property

Prospects to verify business uses with City of Palmdale

## LEASE RATE

# Undisclosed

Contact Broker – terms may differ depending on proposal  
(i.e. ground lease, delivery condition, size, lessor's work)

## PRICING GUIDANCE ON SALE/ASSET TRANSFER VALUE IF JOINT VENTURE

# \$1,650,000.00



# 03

## ZONING SUMMARY

### CALIFORNIA

**Parcels:** ±9.34 acres across three assessor parcels (APNs 3053-009-017, 3052-015-055, 3052-015-058).

### FRONT PARCELS (±4.2 acres total)

- **Designation:** C-1 (Neighborhood Commercial)
- **Permitted Uses:** Retail, office, restaurant, and other neighborhood-serving commercial uses.
- **Drive-Throughs:** Allowed subject to Conditional Use Permit (CUP) with circulation/stacking plan approval.

*Reference: City of Palmdale – Municipal Code Title 17 (Zoning Ordinance), C-1 District Palmdale Code Library*

### REAR PARCEL (±5.1 acres)

- **Designation:** R-1-1 (Single-Family Residential, 1 unit/acre minimum)
- **Permitted Uses:** Detached residential and related low-density uses.
- **Commercial Development:** Would require rezoning, specific plan, or entitlement modification.

*Reference: City of Palmdale – Municipal Code Title 17, R-1-1 District Palmdale Code Library*

### OVERLAY/ADDITIONAL CONSIDERATIONS

- Development along Pearblossom Hwy is subject to corridor design standards and CUP review for auto-oriented uses.
- Drive-through restaurants specifically require circulation and stacking plan submittals.

*Reference: City of Palmdale – Municipal Code, Division 9 (Special Use Regulations) Palmdale Code Library*

Disclaimer: The above zoning information is summarized from the City of Palmdale's Municipal Code and related public resources. Prospective purchasers/tenants are advised to independently verify all zoning, permitted uses, and development standards directly with the City of Palmdale Planning Division. No representations or warranties are made.

04

# AERIAL MAPS



04

# AERIAL MAPS



04

# AERIAL MAPS



05

# ADDITIONAL PHOTOS



05

# ADDITIONAL PHOTOS



06

# MISC. SURVEY / PRELIM PLANS

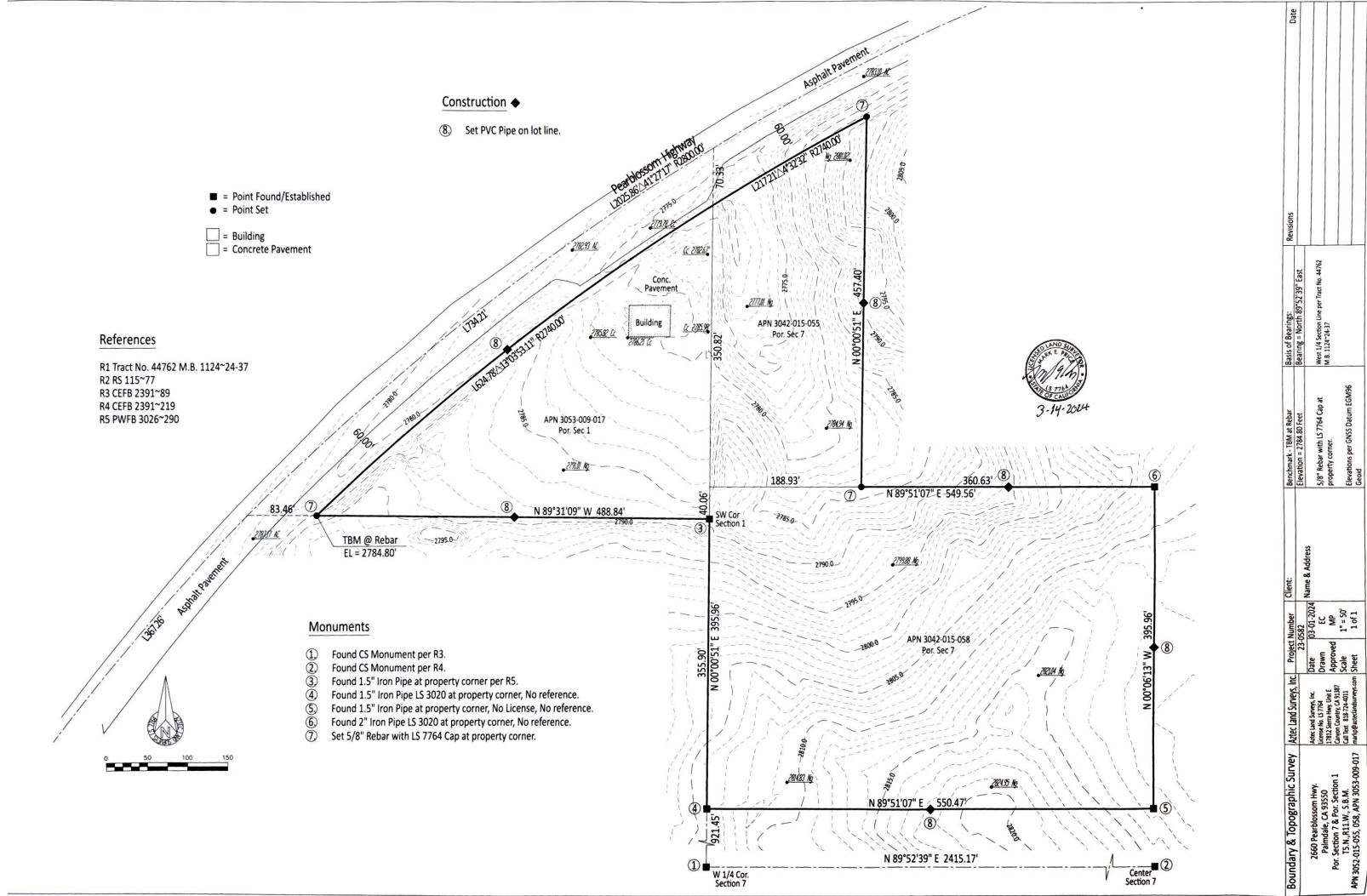

**References**

- R1 Tract No. 44762 M.B. 1124-24-37
- R2 RS 115-77
- R3 CEFB 2391-89
- R4 CEFB 2391-219
- R5 PWFB 3026-290

- = Point Found/Established
- = Point Set
- = Building
- ▭ = Concrete Pavement

**Monuments**

- ① Found CS Monument per R3.
- ② Found CS Monument per R4.
- ③ Found 1.5" Iron Pipe at property corner per R5.
- ④ Found 1.5" Iron Pipe LS 3020 at property corner, No reference.
- ⑤ Found 1.5" Iron Pipe at property corner, No License, No reference.
- ⑥ Found 2" Iron Pipe LS 3020 at property corner, No reference.
- ⑦ Set 5/8" Rebar with LS 7764 Cap at property corner.

- Construction**
- ⑧ Set PVC Pipe on lot line.

Revisions	Date

<p><b>Client:</b> Name &amp; Address</p>	<p><b>Project Number:</b> 23-031-3026</p>
<p><b>Benchmark:</b> 1884 at Rebar Elevation = 2784.80 Feet</p>	<p><b>Date:</b> 3-14-2024</p>
<p><b>Scale of Drawing:</b> As Shown - North 89°52'39" East</p>	<p><b>Drawn:</b> EC</p>
<p><b>Notes:</b> 1/4 Section Line per Tract No. 44762 property corner.</p>	<p><b>Approved:</b> [Signature]</p>
<p><b>Other Notes:</b> 5/8" Rebar with LS 7764 Cap at property corner. Elevations per GNS Datum EGAR06 Coast</p>	<p><b>Scale:</b> 1" = 50'</p>
<p><b>Surveyor:</b> 2660 Pearblossom Hwy. Palmdale, CA 93550 Per Section 7 &amp; Por. Section 1 TS N, N 111° W, S.B.M. APN 3026-015-025, 058, APN 3053-009-017</p>	<p><b>Job and Survey No.:</b> James H. Li, P.M. James H. Li, P.M. Carton: 183-75-4411 Professional Seal</p>

06

# MISC. SURVEY / PRELIM PLANS

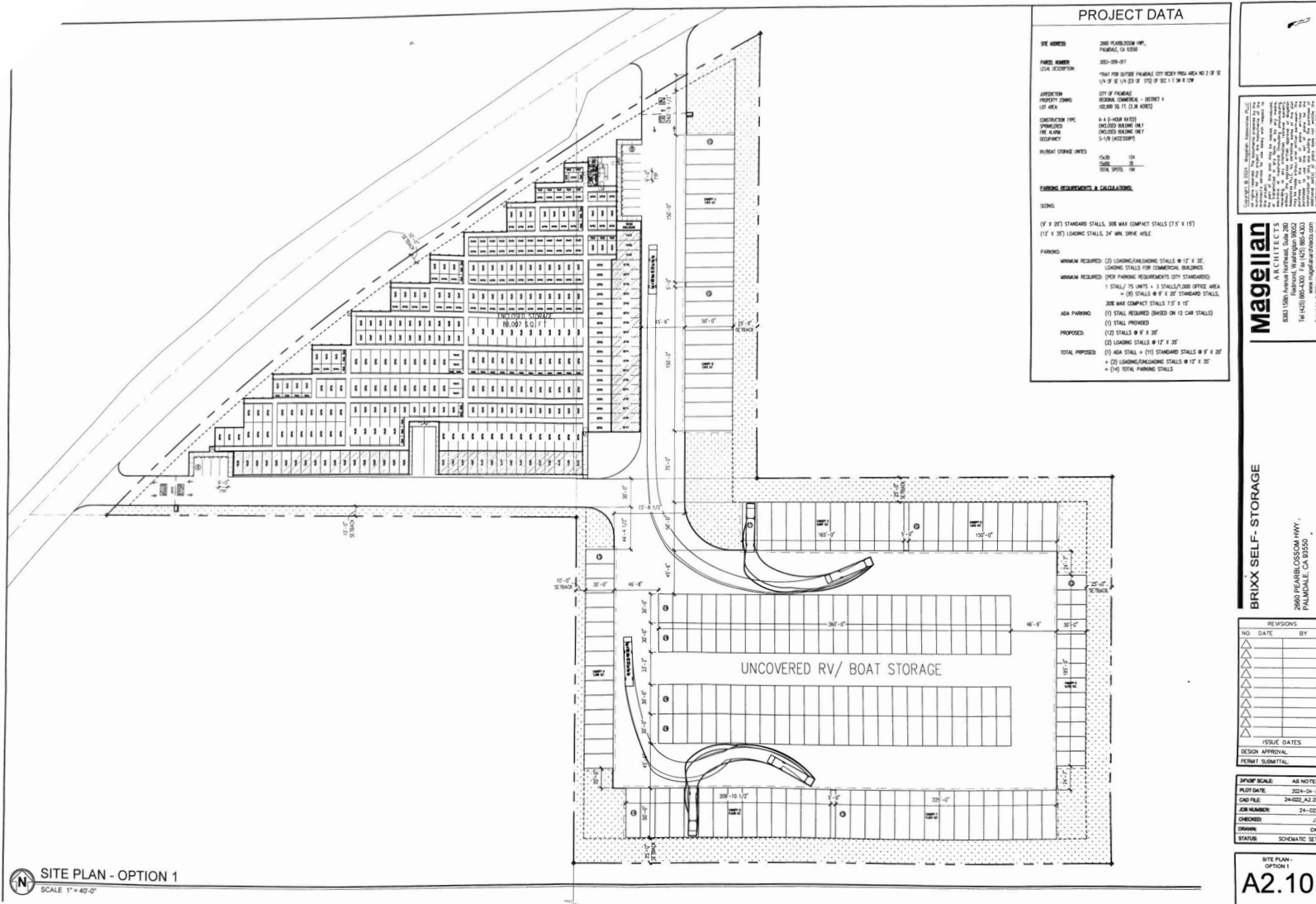

PROJECT DATA	
SITE ADDRESS:	2660 PEARLBLOSSOM HWY., PALMDALE, CA 93550
PARCEL NUMBER:	263-278-07
LOCAL DESCRIPTION:	TRUCK TRAIL (SEE PEARLBLOSSOM CITY TRUCK TRAIL AREA NO. 2 OF 2 (1/4 OF SE 1/4 (23 OF 375) OF SEC. 13 SW 8 CW
JURISDICTION:	CITY OF PALMDALE
PROPERTY ZONING:	INDUS. COMMERCIAL - DISTRICT 4
LOT AREA:	46,800 SQ. FT. (0.86 ACRES)
CONSTRUCTION TYPE:	8-4 (4-HIGH BAY)
DRIVEWAY:	INCLUDED WALKING WALK
FIRE ALARM:	INCLUDED WALKING WALK
DISCOUNT:	5-1/8 (ACCESSORY)
PLUMBING SYMBOLS:	PLUMBING SYMBOLS
DATE:	08/20/2024
SCALE:	1" = 40'-0"
DATE PLOTTED:	08/20/2024



**Magellan ARCHITECTS**  
 10000 WILSON AVENUE, SUITE 100  
 PALMDALE, CALIFORNIA 93550  
 TEL: (421) 885-4300 FAX: (421) 885-4300  
 WWW.MAGELLANARCHITECTS.COM  
 Copyright © 2024 Magellan Architects, LLC

**Magellan ARCHITECTS**  
 10000 WILSON AVENUE, SUITE 100  
 PALMDALE, CALIFORNIA 93550  
 TEL: (421) 885-4300 FAX: (421) 885-4300  
 WWW.MAGELLANARCHITECTS.COM  
 Copyright © 2024 Magellan Architects, LLC

**BRXX SELF-STORAGE**  
 2660 PEARLBLOSSOM HWY., PALMDALE, CA 93550

REVISIONS		
NO.	DATE	BY

ISSUE DATES	
DESIGN APPROVAL:	
PERMIT SUBMITTAL:	

SHEET SCALE: AS NOTED	
PLOT DATE:	2024-08-20
DRAWN BY:	24-021_AJL/ST
JOB NUMBER:	24-022
CHECKED:	JT
DRAWN:	CK
STATUS:	SCHEMATIC SET

SITE PLAN - OPTION  
**A2.10**