



COMMERCIAL REAL ESTATE

LAND FOR SALE

LEGEND

- RETAIL STORE
- CONVENIENCE STORE
- OFFICE
- TOWN HOMES
- AMENITY CLUBHOUSE
- APARTMENT BUILDING
- ASSISTED LIVING FACILITY
- DAYCARE
- SINGLE FAMILY RESIDENTIAL LOTS
- POCKET PARK
- QUICK-SERVE RESTAURANT
- CHIPOTLE
- Culver's
- DUTCH BROS
- WAFFLE HOUSE

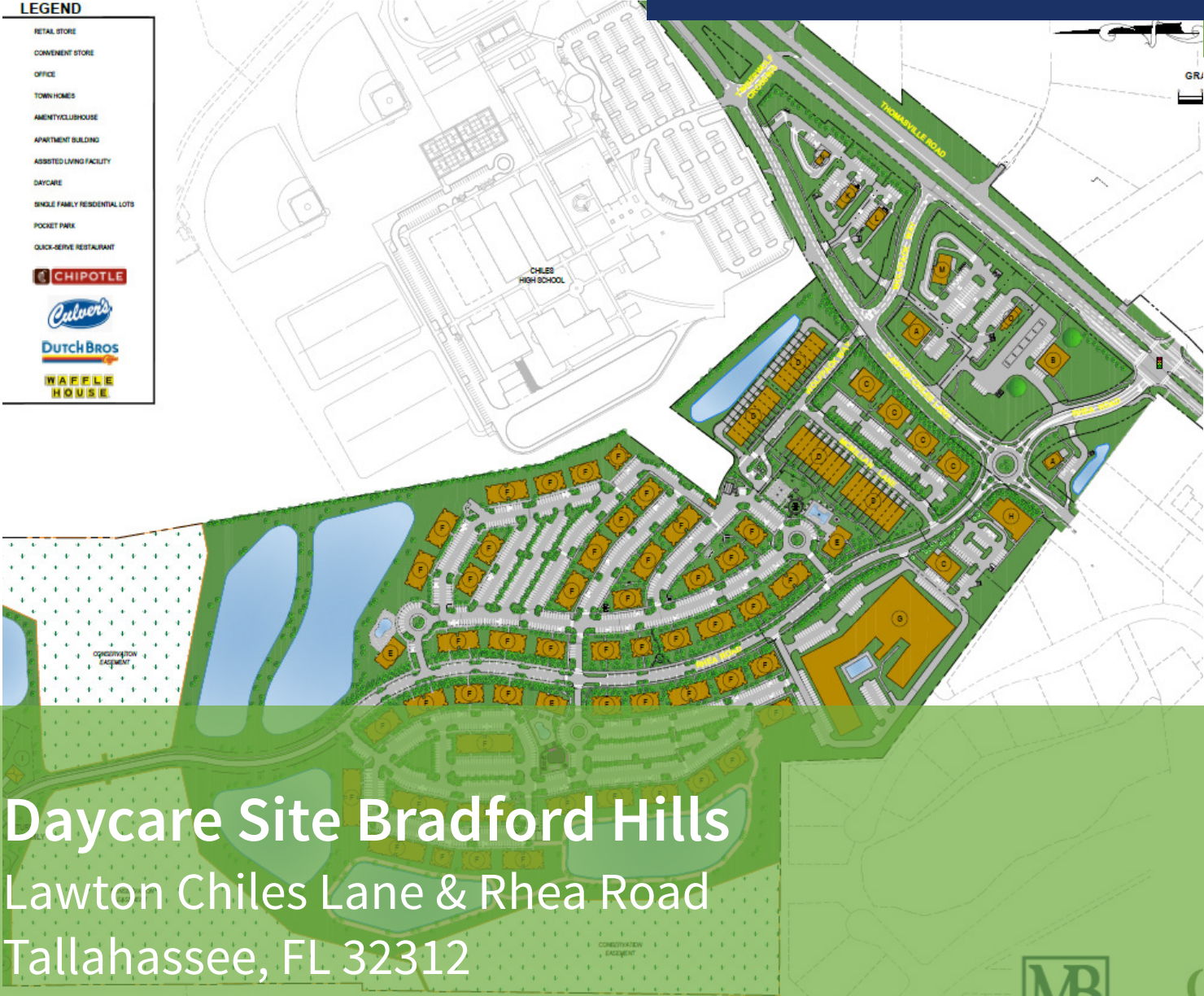

Daycare Site Bradford Hills

Lawton Chiles Lane & Rhea Road
Tallahassee, FL 32312



TREY DESANTIS
Partner/Sales Associate
850.766.6868
treyl@tlgproperty.com

TLG REAL ESTATE SERVICES
3520 Thomasville Road, Suite 200
Tallahassee, FL 32309
O: 850.385.6363



EXECUTIVE SUMMARY

DAYCARE SITE BRADFORD HILLS

LAWTON CHILES LANE & RHEA ROAD, TALLAHASSEE, FL 32312



OFFERING SUMMARY

Sale Price:	\$1,200,000.00
Lot Size:	1.61 +/- Acres
APN:	14-15-21-00A-0010
Zoning:	BC-1 (Bradfordville Commercial)

[Click for Zoning Information](#)

PROPERTY OVERVIEW

This property is ideal for a daycare, small school, or any other BC-1 zoned uses. 1.61-acre parcel located at the roundabout on Rhea Road and Lawton Chiles Lane at the main entrance to the Bradford Hills development, a 155-acre mixed-use project. Bradford Hills will consist of The Grove (a luxury apartment complex), a townhome component, 20+ acres of retail and professional office uses, and a permitted site for a 160-bed assisted living facility. All utilities are to the property lines and offsite stormwater is allocated to the parcels. This project is also adjacent to Lawton Chiles High School, which is one of the top-rated high schools in the State of Florida with over 2,200 students. Property is just off of Thomasville Road in Bradfordville (north Tallahassee).

LOCATION OVERVIEW

Bradford Hills on Thomasville Road (HWY 319), the gateway into Tallahassee from Georgia and beyond. Surrounded by dense high-end residential and commercial uses. Join Publix, Target, Chic-Fil-A, Zaxby's, Walgreens, and numerous other retail and restaurant uses all in proximity.

Trey DeSantis
850.766.6868
trey@tlgproperty.com

TLG REAL ESTATE SERVICES
3520 Thomasville Road, Suite 200, Tallahassee, FL 32309
850.385.6363





ADDITIONAL PHOTOS

DAYCARE SITE BRADFORD HILLS

LAWTON CHILES LANE & RHEA ROAD, TALLAHASSEE, FL 32312

LEGEND

(A)	RETAIL STORE
(B)	CONVENIENCE STORE
(C)	OFFICE
(D)	TOWNHOMES
(E)	AMENITY/CLUBHOUSE
(F)	APARTMENT BUILDING
(G)	ASSISTED LIVING FACILITY
(H)	DAYCARE
(I)	SINGLE FAMILY RESIDENTIAL LOTS
(J)	POCKET PARK
(K)	QUICK-SERVICE RESTAURANT
(L)	CHIPOTLE
(M)	Culver's
(N)	Dutch Bros
(O)	WAFFLE HOUSE



Trey DeSantis
 850.766.6868
 trey@tlgproperty.com

TLG REAL ESTATE SERVICES
 3520 Thomasville Road, Suite 200, Tallahassee, FL 32309
 850.385.6363





ADDITIONAL PHOTOS

DAYCARE SITE BRADFORD HILLS

LAWTON CHILES LANE & RHEA ROAD, TALLAHASSEE, FL 32312



Trey DeSantis
850.766.6868
trey@tlgproperty.com

TLG REAL ESTATE SERVICES
3520 Thomasville Road, Suite 200, Tallahassee, FL 32309
850.385.6363





ADDITIONAL PHOTOS

DAYCARE SITE BRADFORD HILLS

LAWTON CHILES LANE & RHEA ROAD, TALLAHASSEE, FL 32312



Phase 1 of The Grove is officially complete and tenants have begun moving in!

Trey DeSantis
850.766.6868
trey@tlgproperty.com

TLG REAL ESTATE SERVICES
3520 Thomasville Road, Suite 200, Tallahassee, FL 32309
850.385.6363





ADDITIONAL PHOTOS

DAYCARE SITE BRADFORD HILLS

LAWTON CHILES LANE & RHEA ROAD, TALLAHASSEE, FL 32312

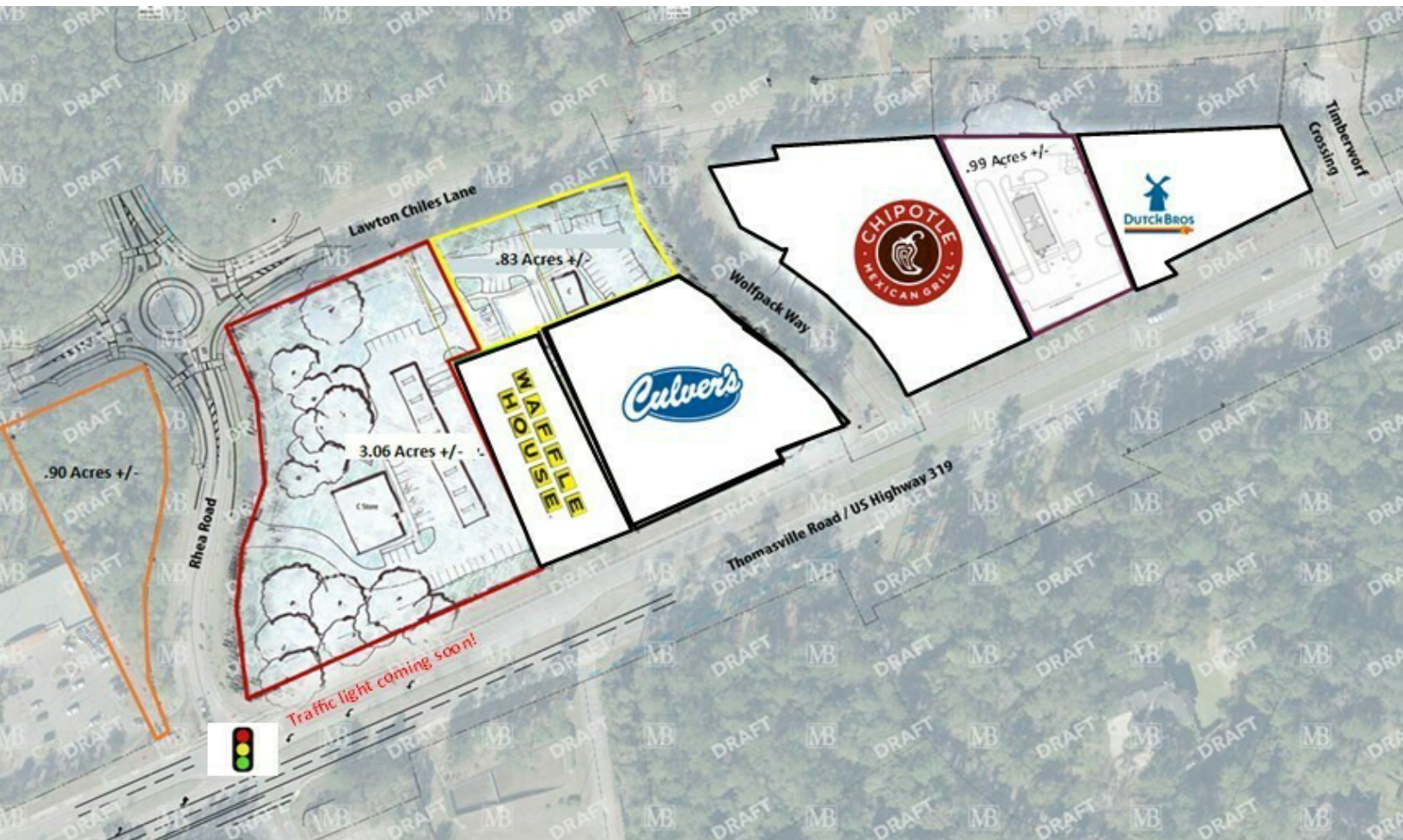

Retail pad availability with frontage on Thomasville Rd. Signalized intersection coming soon!

Trey DeSantis
850.766.6868
trey@tlgproperty.com

TLG REAL ESTATE SERVICES
3520 Thomasville Road, Suite 200, Tallahassee, FL 32309
850.385.6363





BRADFORD HILLS RETAIL MAP

DAYCARE SITE BRADFORD HILLS

LAWTON CHILES LANE & RHEA ROAD, TALLAHASSEE, FL 32312



Trey DeSantis
 850.766.6868
 trey@tlgproperty.com

TLG REAL ESTATE SERVICES
 3520 Thomasville Road, Suite 200, Tallahassee, FL 32309
 850.385.6363



This information has been obtained from sources believed reliable. We have not verified it and make no guarantee, warranty or representation about it. Any projections, opinions, assumptions or estimates used are for example only and do not represent the current or future performance of the property. You and your advisors should conduct a careful, independent investigation of the property to determine to your satisfaction the suitability of the property for your needs. Photos herein are the property of their respective owners and use of these images without the express written content of the owner is prohibited.



LOCATION MAP

DAYCARE SITE BRADFORD HILLS

LAWTON CHILES LANE & RHEA ROAD, TALLAHASSEE, FL 32312

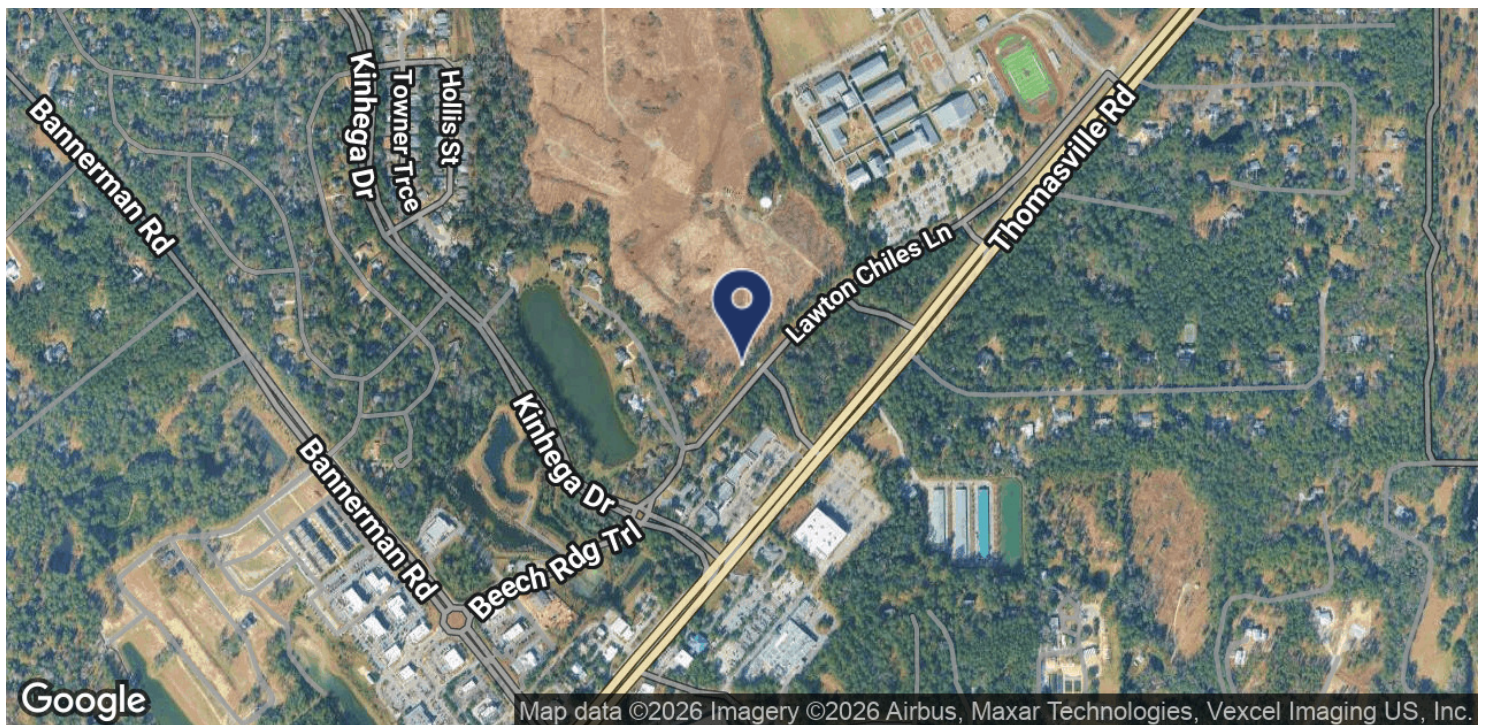
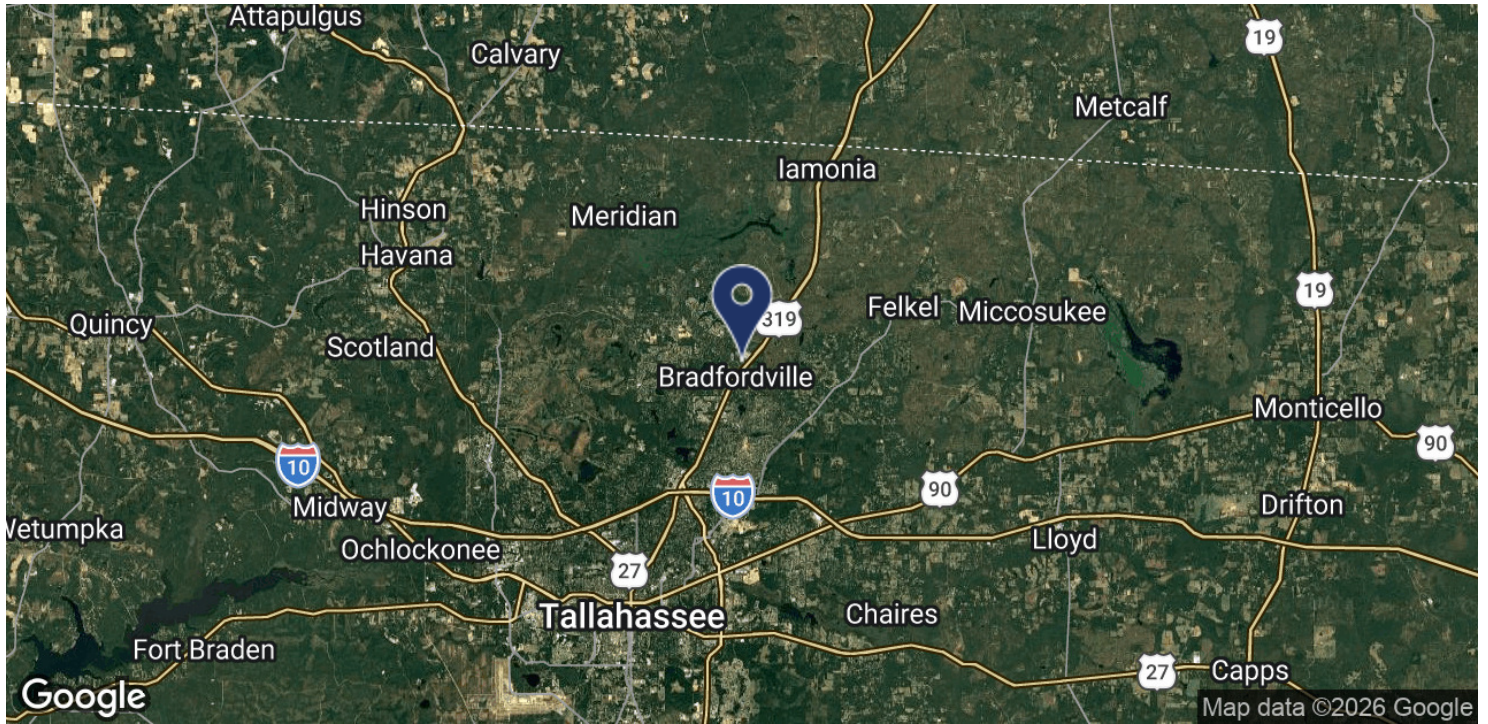

Trey DeSantis
 850.766.6868
 trey@tlgproperty.com

TLG REAL ESTATE SERVICES
 3520 Thomasville Road, Suite 200, Tallahassee, FL 32309
 850.385.6363





DEMOGRAPHICS MAP

DAYCARE SITE BRADFORD HILLS

LAWTON CHILES LANE & RHEA ROAD, TALLAHASSEE, FL 32312

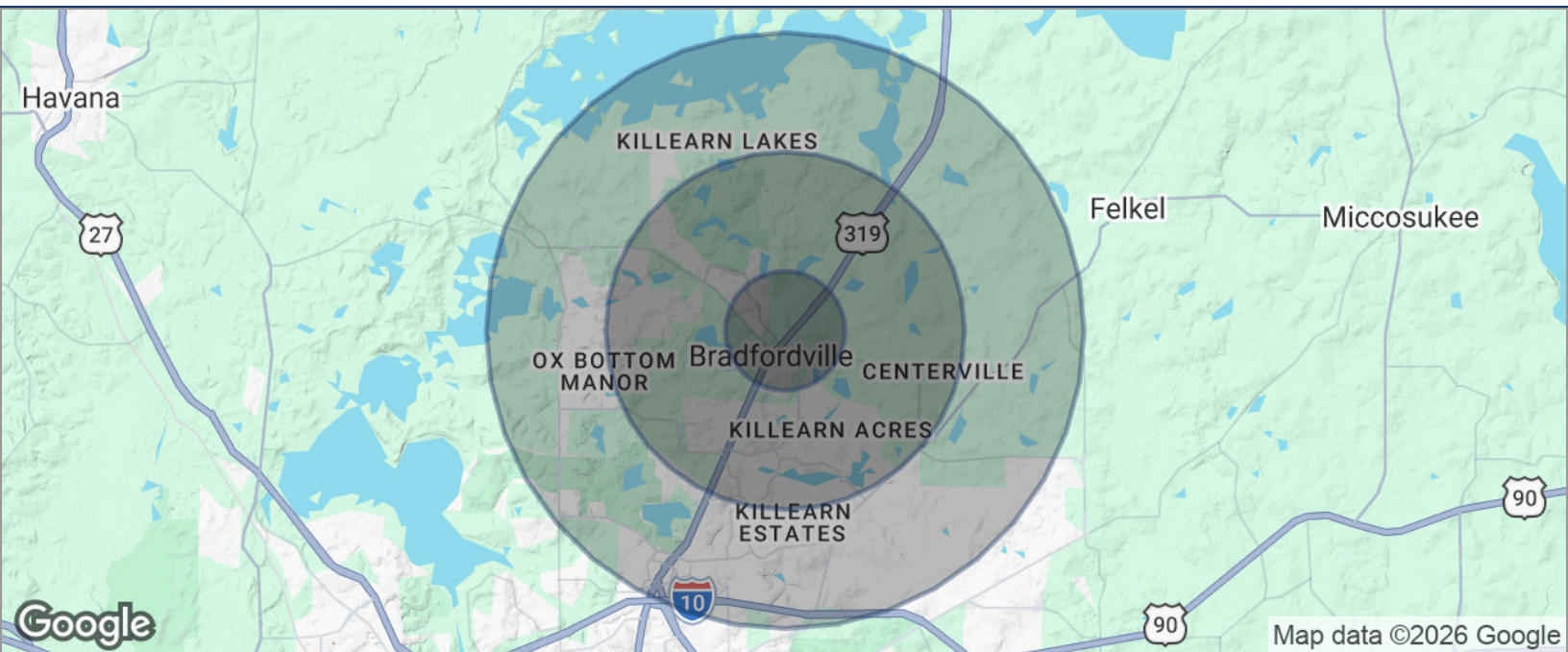

POPULATION	1 MILE	3 MILES	5 MILES
TOTAL POPULATION	2,198	27,992	50,952
MEDIAN AGE	41	43	43
MEDIAN AGE (MALE)	40	42	42
MEDIAN AGE (FEMALE)	42	44	44
HOUSEHOLDS & INCOME	1 MILE	3 MILES	5 MILES
TOTAL HOUSEHOLDS	807	10,527	19,702
# OF PERSONS PER HH	2.7	2.7	2.6
AVERAGE HH INCOME	\$142,321	\$151,311	\$146,643
AVERAGE HOUSE VALUE	\$408,752	\$443,771	\$441,443

* Demographic data derived from 2020 ACS - US Census

Trey DeSantis
850.766.6868
trey@tlgproperty.com

TLG REAL ESTATE SERVICES
3520 Thomasville Road, Suite 200, Tallahassee, FL 32309
850.385.6363

