

**OFFERING MEMORANDUM**

# Center City Philadelphia Medical Office Condominium

**207 N BROAD STREET**

Philadelphia, PA 19107

**PRESENTED BY:**

**CHICHI E. AHIA, SIOR**

O: 215.757.2500 x2202

chichi.ahia@svn.com

PA #RM423727

**MONIKA POLAKEVIC, CCIM**

O: 215.757.2500 x2204

monika.polakevic@svn.com

PA #RS 293807



EXCLUSIVELY MARKETED BY:



**CHICHI E. AHIA, SIOR**

Executive Director/ Principal

**Direct:** 215.757.2500 x2202  
chichi.ahia@svn.com

PA #RM423727 // NJ #1110096 NY #10491207587 MD #5000920 DE #RB-0020719 MA #1000245



**MONIKA POLAKEVIC, CCIM**

Senior Advisor

**Direct:** 215.757.2500 x2204  
monika.polakevic@svn.com

PA #RS 293807 // NJ #0789312



# Table of Contents

5

## THE PROPERTY

Property Summary	6
Property Details	7
Property Highlights	8
Floor Plan - First Floor	9
Floor Plan - Second Floor	10
Additional Photos	11
Additional Photos	12

13

## THE LOCATION

Regional Map	14
Location Map	15

16

## THE DEMOGRAPHICS

Demographics Map & Report	17
---------------------------	----

## DISCLAIMER

The material contained in this Offering Memorandum is furnished solely for the purpose of considering the purchase of the property within and is not to be used for any other purpose. This information should not, under any circumstances, be photocopied or disclosed to any third party without the written consent of the SVN® Advisor or Property Owner, or used for any purpose whatsoever other than to evaluate the possible purchase of the Property.

The only party authorized to represent the Owner in connection with the sale of the Property is the SVN Advisor listed in this proposal, and no other person is authorized by the Owner to provide any information or to make any representations other than contained in this Offering Memorandum. If the person receiving these materials does not choose to pursue a purchase of the Property, this Offering Memorandum must be returned to the SVN Advisor.

Neither the SVN Advisor nor the Owner make any representation or warranty, express or implied, as to the accuracy or completeness of the information contained herein, and nothing contained herein is or shall be relied upon as a promise or representation as to the future representation of the Property. This Offering Memorandum may include certain statements and estimates with respect to the Property. These Assumptions may or may not be proven to be correct, and there can be no assurance that such estimates will be achieved. Further, the SVN Advisor and the Owner disclaim any and all liability for representations or warranties, expressed or implied, contained in or omitted from this Offering Memorandum, or any other written or oral communication transmitted or made available to the recipient. The recipient shall be entitled to rely solely on those representations and warranties that may be made to it in any final, fully executed and delivered Real Estate Purchase Agreement between it and Owner.

The information contained herein is subject to change without notice and the recipient of these materials shall not look to Owner or the SVN Advisor nor any of their officers, employees, representatives, independent contractors or affiliates, for the accuracy or completeness thereof. Recipients of this Offering Brochure are advised and encouraged to conduct their own comprehensive review and analysis of the Property.

This Offering Memorandum is a solicitation of interest only and is not an offer to sell the Property. The Owner expressly reserves the right, at its sole discretion, to reject any or all expressions of interest to purchase the Property and expressly reserves the right, at its sole discretion, to terminate negotiations with any entity, for any reason, at any time with or without notice. The Owner shall have no legal commitment or obligation to any entity reviewing the Offering Memorandum or making an offer to purchase the Property unless and until the Owner executes and delivers a signed Real Estate Purchase Agreement on terms acceptable to Owner, in Owner's sole discretion. By submitting an offer, a prospective purchaser will be deemed to have acknowledged the foregoing and agreed to release the Owner and the SVN Advisor from any liability with respect thereto.

To the extent Owner or any agent of Owner corresponds with any prospective purchaser, any prospective purchaser should not rely on any such correspondence or statements as binding Owner. Only a fully executed Real Estate Purchase Agreement shall bind the property and each prospective purchaser proceeds at its own risk.



SECTION 1  
The Property

## PROPERTY SUMMARY



### OFFERING SUMMARY

<b>SALE PRICE:</b>	\$2,200,000
<b>LEASE RATE:</b>	\$22.50 /SF/YR (MG)
<b>AVAILABLE SF:</b>	6,300 SF±
<b>LOT SIZE:</b>	0.092 AC±
<b>PRICE / SF:</b>	\$349.21
<b>YEAR BUILT:</b>	1939
<b>ZONING:</b>	CMX4
<b>MARKET:</b>	Philadelphia
<b>SUBMARKET:</b>	Market Street East

### PROPERTY OVERVIEW

SVN proudly presents an exceptional opportunity to purchase or lease a first floor medical office condo in the City of Philadelphia, Pennsylvania. This 6,300 SF, two-level suite is ideally situated between Race Street and the Vine Street Expressway, with close proximity to City Hall, the Convention Center, Reading Terminal Market, and other major attractions. The property is zoned CMX-4 (Center City Commercial Mixed-Use), allowing for a wide range of permitted commercial and retail uses by right. The versatile floor plan provides a convenient, turn-key medical setup. Convenient parking is available in the adjacent public parking lot.

### LOCATION OVERVIEW

Situated in Philadelphia, the largest city in the state and the 6th most populous U.S. city. Philadelphia is an economic and cultural anchor of the Greater Philadelphia region, which ranks as one of the top three metropolitan areas in the Northeast. This diverse business community, with its strong international connections, has one of the largest concentrations of health resources complimented by a multitude of life science, financial services, and informational technology services. Five Fortune 1000 companies have their headquarters in the City of Philadelphia. The property is conveniently located on SEPTA's Broad Street Line, which provides excellent accessibility throughout the City with a stop at Suburban Station, one of Philadelphia's main transportation hubs. Easy access to New Jersey, New York and Washington, D.C.

## PROPERTY DETAILS

<b>SALE PRICE</b>	<b>\$2,200,000</b>
-------------------	--------------------

<b>LEASE RATE</b>	<b>\$22.50 /SF/YR (MG)</b>
-------------------	----------------------------

## LOCATION INFORMATION

<b>STREET ADDRESS</b>	207 N Broad Street
<b>CITY, STATE, ZIP</b>	Philadelphia, PA 19107
<b>COUNTY</b>	Philadelphia
<b>MARKET</b>	Philadelphia
<b>SUB-MARKET</b>	Market Street East
<b>CROSS-STREETS</b>	Race Street
<b>TOWNSHIP</b>	City of Philadelphia
<b>SIDE OF THE STREET</b>	Northeast
<b>NEAREST HIGHWAY</b>	Vine Street Expy, I-676 & I-95
<b>NEAREST AIRPORT</b>	PHL- Philadelphia International [11 Mi.]

## PARKING & TRANSPORTATION

<b>PARKING TYPE</b>	Surface
	Off Street, Public Parking

## PROPERTY INFORMATION

<b>PROPERTY TYPE</b>	Office
<b>PROPERTY SUBTYPE</b>	Medical
<b>ZONING</b>	CMX4 - Community and Center City Commercial Mixed-Use District
<b>APN #</b>	883023600
<b>RE TAXES</b>	\$6,920
<b>CONDO FEE</b>	\$1,870 Annually

## BUILDING INFORMATION

<b>BUILDING SIZE</b>	6,300 SF±
<b>NUMBER OF FLOORS</b>	2
<b>YEAR BUILT</b>	1939
<b>CONSTRUCTION STATUS</b>	Existing
<b>FOUNDATION</b>	12' Slab to Slab
<b>MEZZANINE</b>	Yes

## PROPERTY HIGHLIGHTS

### PROPERTY HIGHLIGHTS

- Medical, office, or retail opportunity
- Condo-fee simple ownership
- 6,300 SF available
- 1st floor location
- Turn-key medical set up
- Off street, public parking lot directly adjacent
- All public transportation nearby
- Amenities rich location
- Highly visible & accessible
- Located in the Central City neighborhood of Philadelphia
- Minutes from Reading Terminal Market, Philadelphia City Hall, Pennsylvania Conventional Center and Pennsylvania Academy of the Fine Arts
- Close to Philadelphia Marriott Downtown, restaurants & amenities
- Convenient Access to I-676 (Vine Street Expressway) & I-95

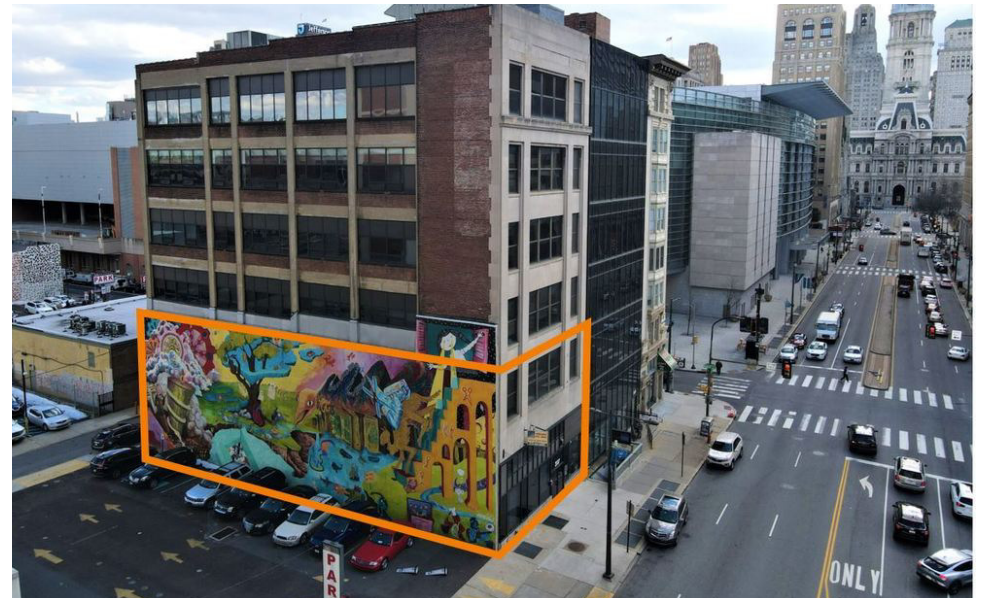
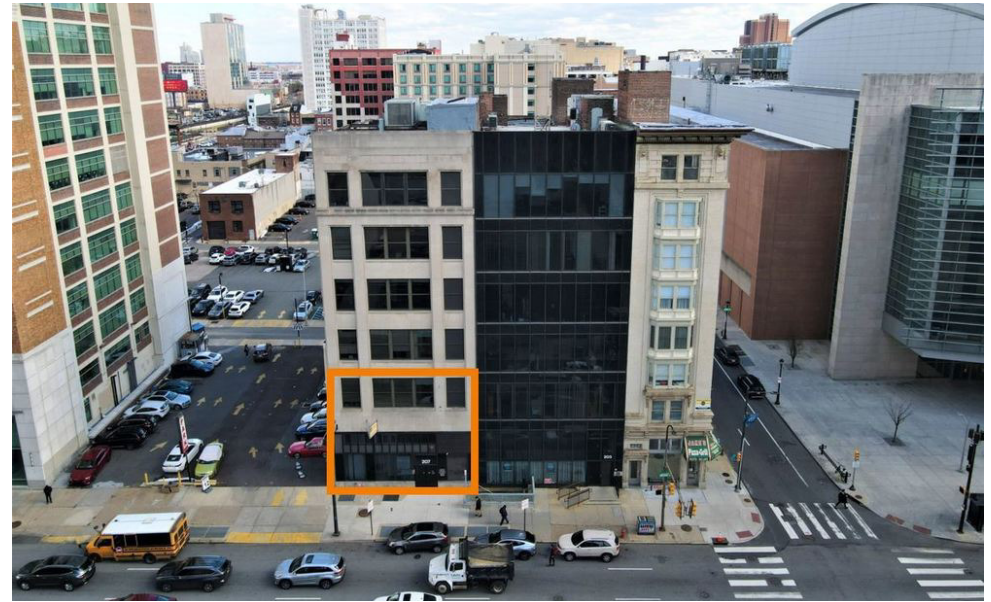

# FLOOR PLAN - FIRST FLOOR

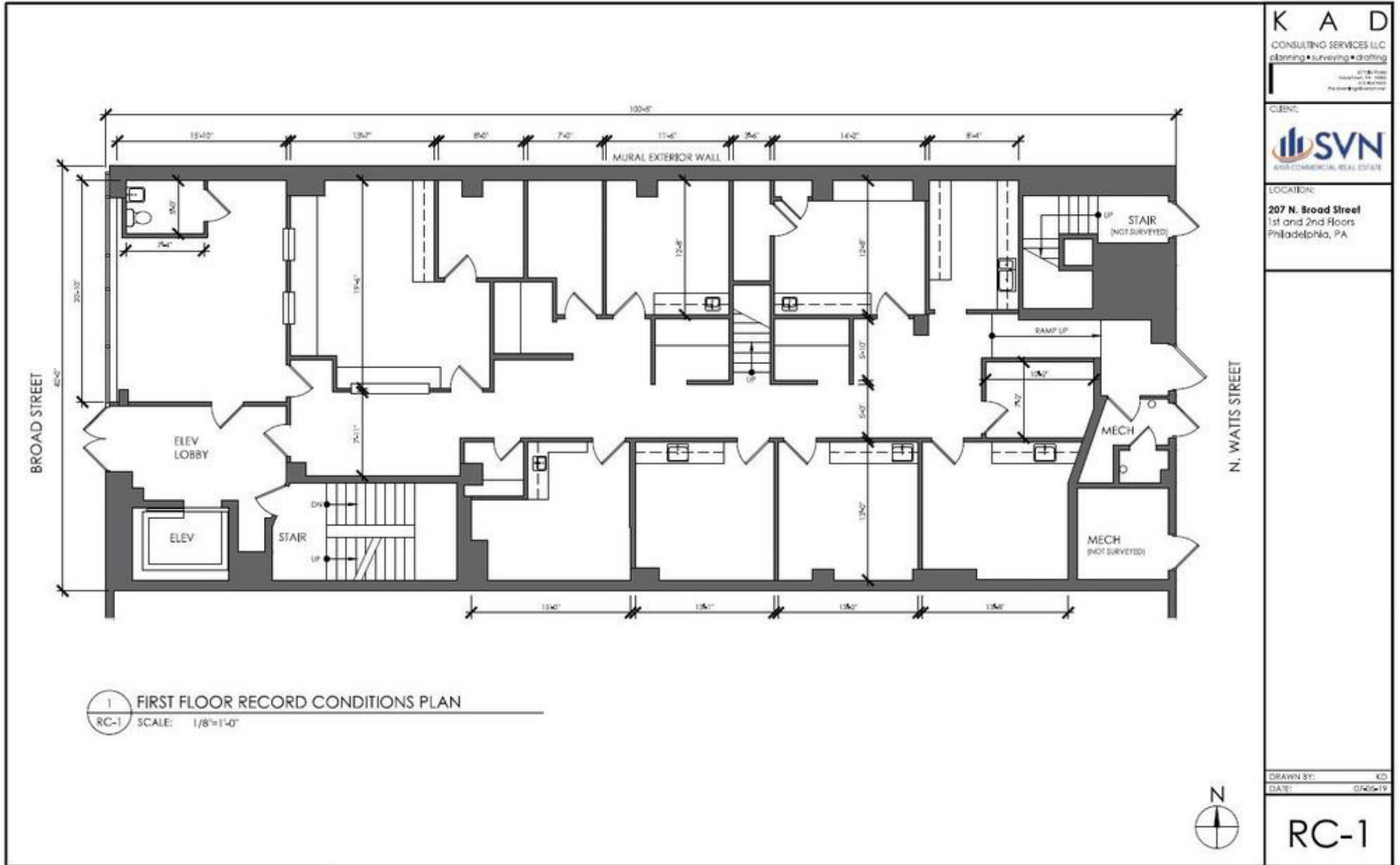

# FLOOR PLAN - SECOND FLOOR

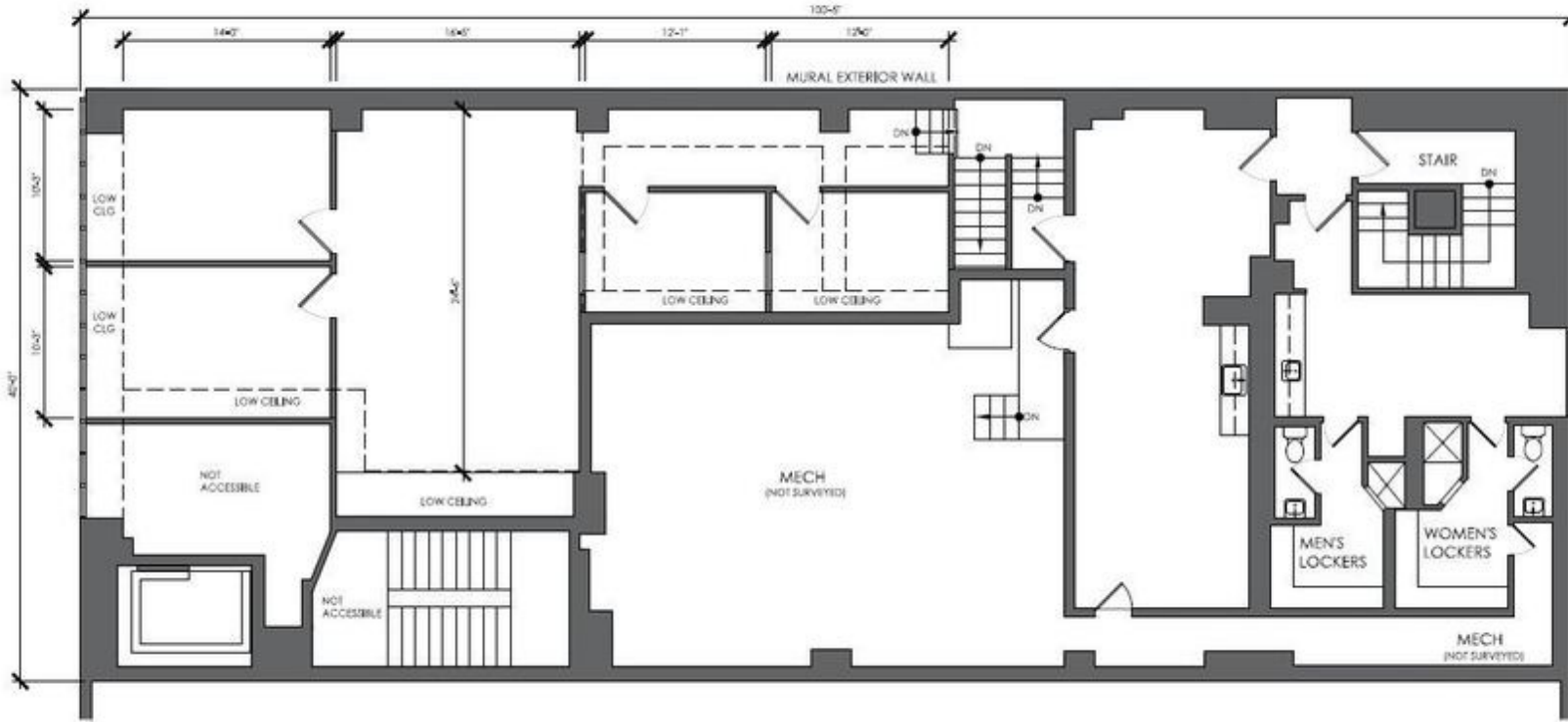

1 SECOND FLOOR RECORD CONDITIONS PLAN  
 RC-2 SCALE: 1/8"=1'-0"



**K A D**  
 CONSULTING SERVICES LLC  
 planning • surveying • drafting  
 2118 Broad  
 Merion Station, PA 19066  
 P: 215-261-8800  
 F: 215-261-8801

CLIENT:  
  
 SVN  
 AHIA COMMERCIAL REAL ESTATE

LOCATION:  
**207 N. Broad Street**  
 1st and 2nd Floors  
 Philadelphia, PA

DRAWN BY: KD  
 DATE: 07/05/19

**RC-2**

ADDITIONAL PHOTOS

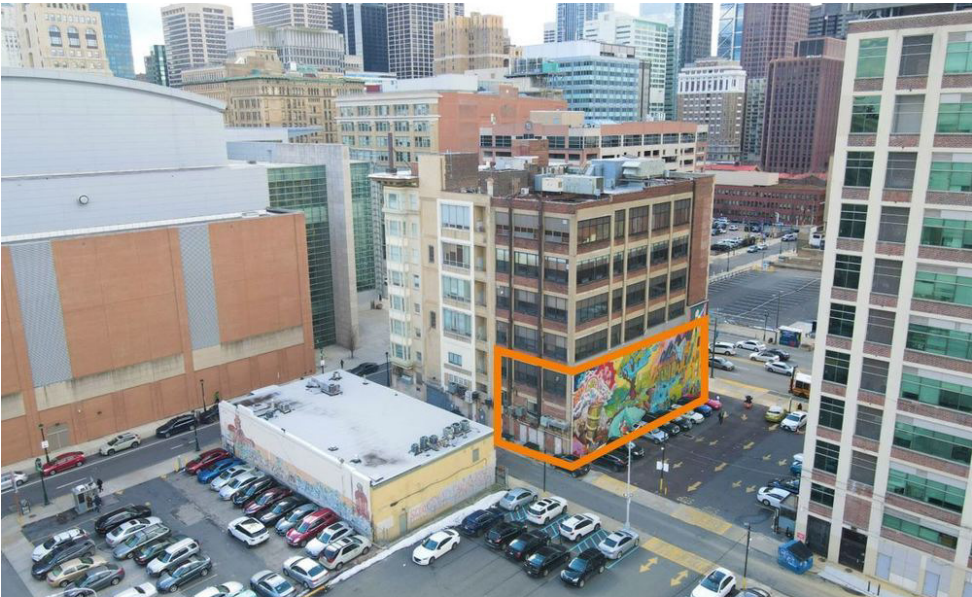

ADDITIONAL PHOTOS





SECTION 2  
The Location

REGIONAL MAP

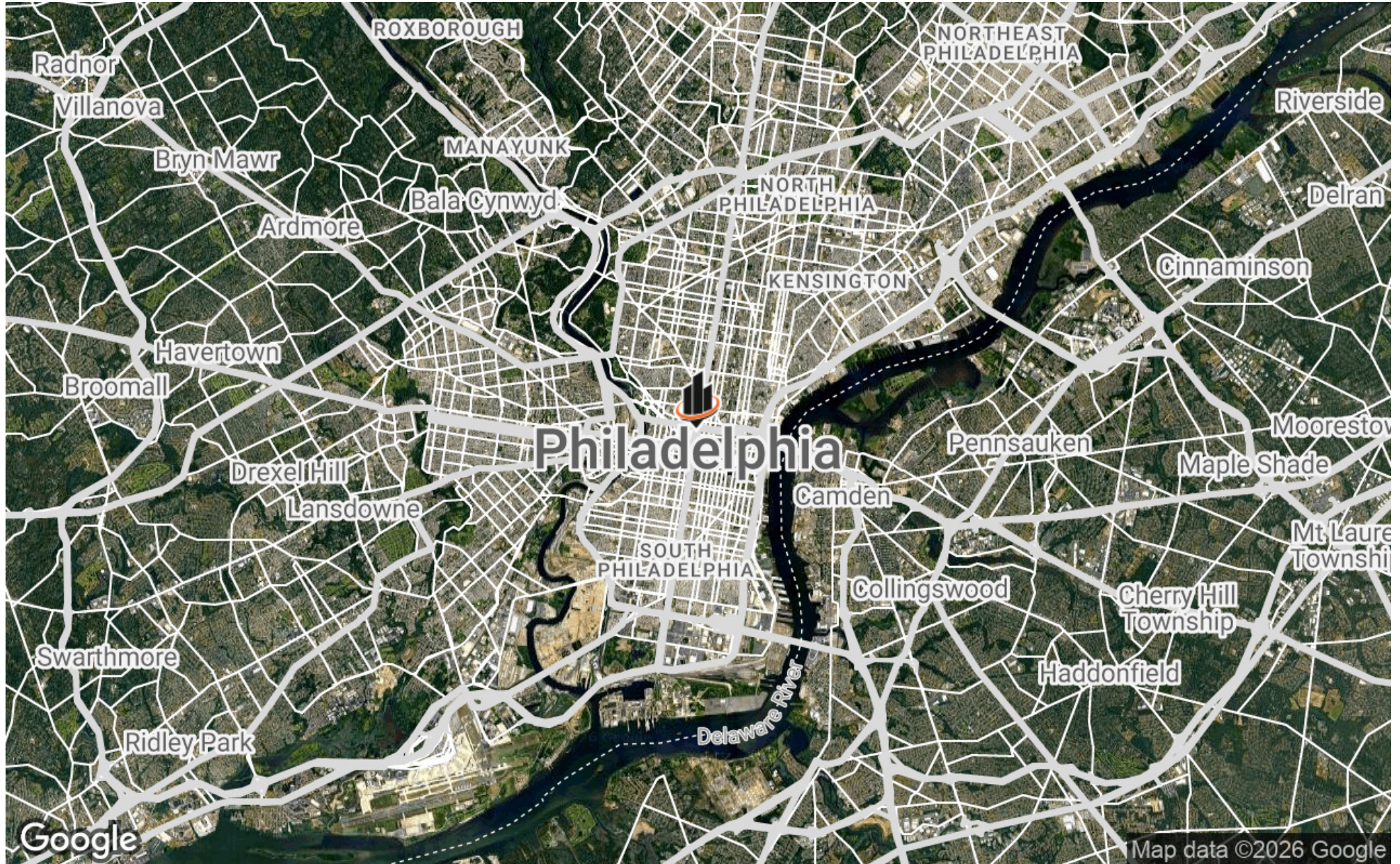

# LOCATION MAP

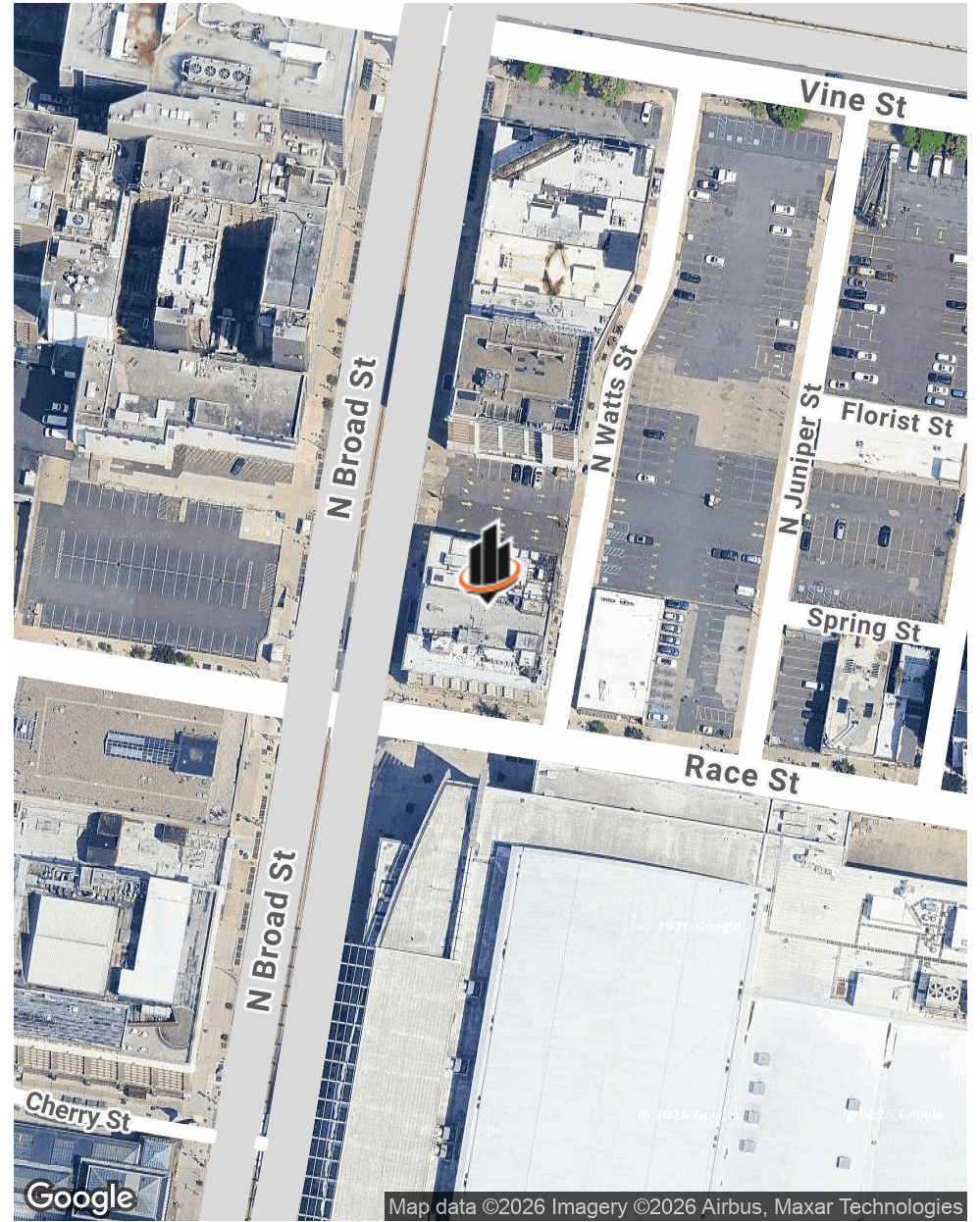
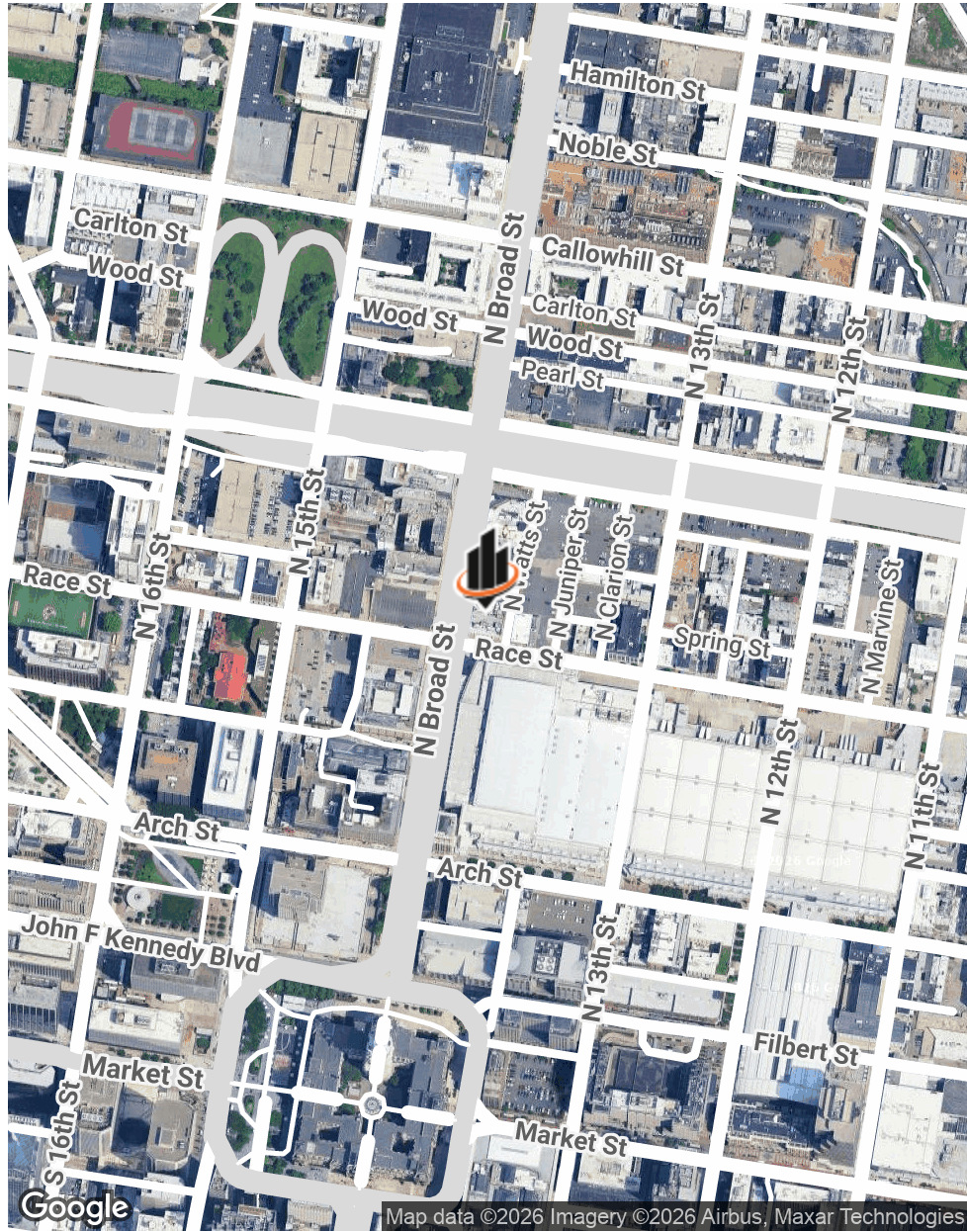



SECTION 3  
The  
Demographics

# DEMOGRAPHICS MAP & REPORT

## POPULATION

0.5 MILES 1 MILE 1.5 MILES

	0.5 MILES	1 MILE	1.5 MILES
TOTAL POPULATION	11,273	65,334	137,293
AVERAGE AGE	37.9	35.2	34.5
AVERAGE AGE (MALE)	37.7	36.1	35.1
AVERAGE AGE (FEMALE)	37.2	34.0	33.7

## HOUSEHOLDS & INCOME

0.5 MILES 1 MILE 1.5 MILES

	0.5 MILES	1 MILE	1.5 MILES
TOTAL HOUSEHOLDS	6,170	37,588	73,566
# OF PERSONS PER HH	1.8	1.7	1.9
AVERAGE HH INCOME	\$68,302	\$76,308	\$80,212
AVERAGE HOUSE VALUE	\$257,211	\$363,793	\$409,179

2020 American Community Survey (ACS)

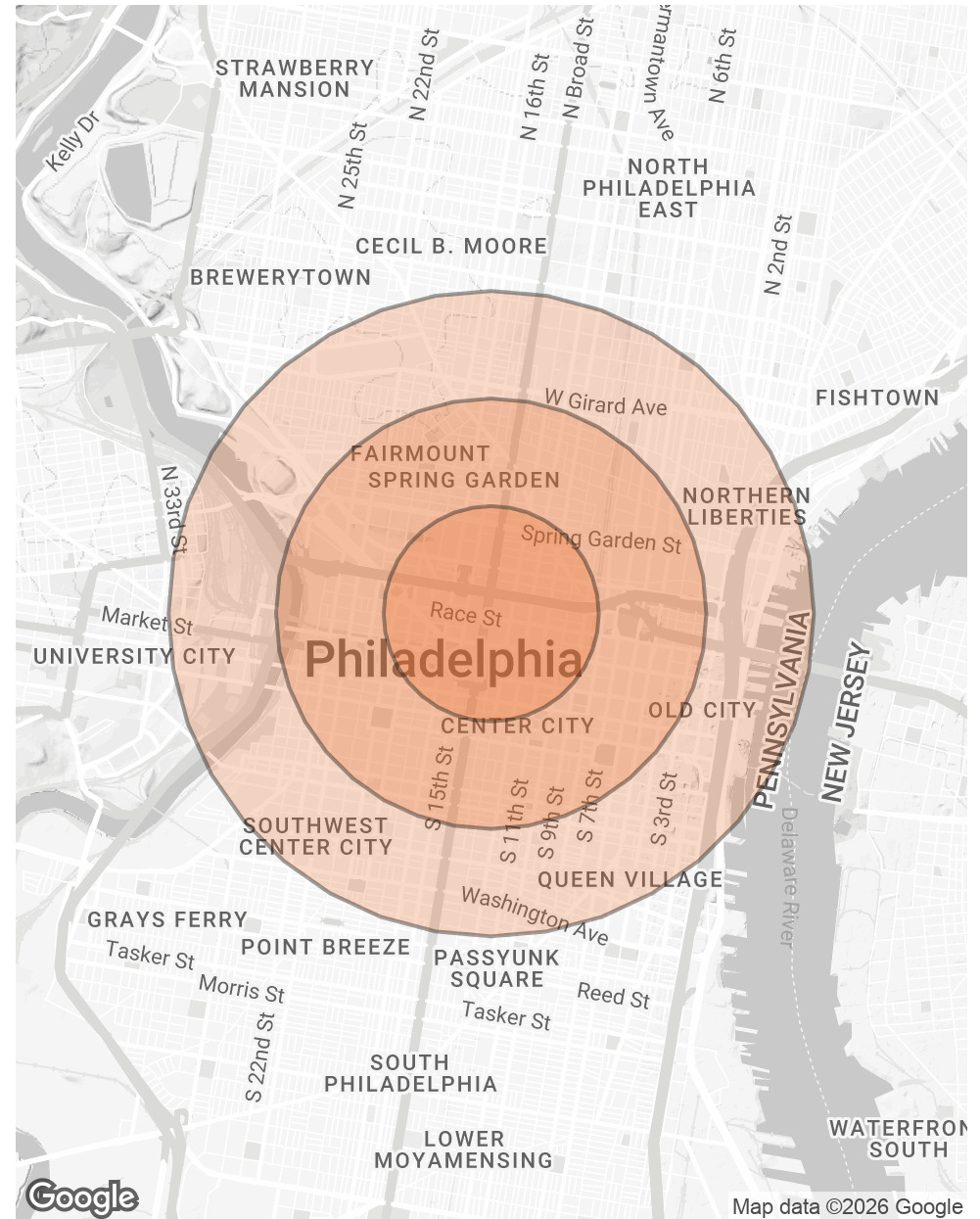



125 Pheasant Run, Ste 102  
Newtown, PA 18940  
215.757.2500  
SVNAhia.com