

S 73°08'49" E 100.00'

JOB #96-447-SM

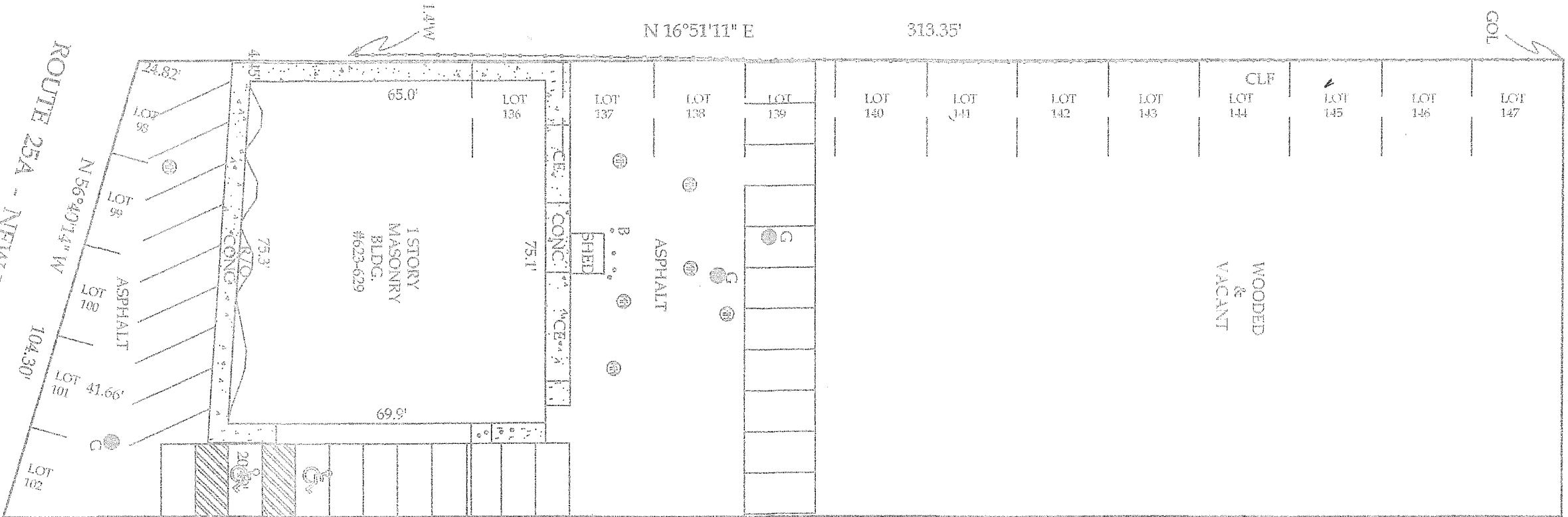

SURVEY OF LOTS 98-102 AND LOTS 135-146 MAP OF SAN REMO FILED: JUNE 18, 1926 #156 LOCATED AT KINGS PARK TOWN OF SMITHTOWN SUFFOLK COUNTY, NY S.C.T.M. 800-31-3-45 CERTIFIED TO:  
 UNITED PROPERTIES CORP.  
 ISLAND ABSTRACT, INC.  
 #IA07890S22CR  
 SUFFOLK FEDERAL CREDIT UNION ISADA  
 FIDELITY NATIONAL TITLE INS. CO.

ALL STRUCTURES, EASEMENTS, OR UNDERGROUND UTILITIES NOT SHOWN ARE NOT GUARANTEED

THE OFFSETS OR DIMENSIONS SHOWN HEREON FROM THE STRUCTURES TO THE PROPERTY LINE ARE FOR A SPECIFIC PURPOSE AND USE, AND THEREFORE ARE NOT INTENDED TO GUIDE THE ERECTION OF FENCES, RETAINING WALLS, FIELDS, PATIOS, PLANTING AREAS, ADDITIONS TO ANY BUILDINGS OR ANY OTHER CONSTRUCTION

UNGUARANTEED ALTERATION OR ADDITION TO THIS SURVEY IS A VIOLATION OF SECTION 7205 OF THE NEW YORK STATE EDUCATION LAW

COPIES OF THIS SURVEY MAP NOT BEARING THE LAND SURVEYORS INKED SEAL OR EMBOSSED SEAL SHALL NOT BE CONSIDERED TO BE VALID TRUE COPY

GUARANTEES INDICATED HEREON SHALL RUN ONLY TO THE PERSON FOR WHOM THE SURVEY IS PREPARED, AND ON HIS BEHALF TO THE TITLE COMPANY, GOVERNMENTAL AGENCY AND LENDING INSTITUTION LISTED HEREON, AND TO THE ASSIGNEES OF THE LENDING INSTITUTION. GUARANTEES ARE NOT TRANSFERABLE TO ADDITIONAL INSTITUTIONS OR SUBSEQUENT OWNERS

- G = GRATE
- ⊙ = MANHOLE
- B = BOLLARD
- ♿ = HANDICAP PARKING

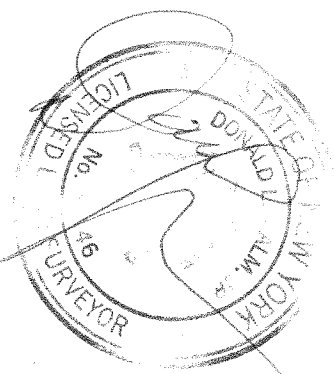

PREPARED BY:  
**DONALD L. MALM, JR**  
 LAND SURVEYOR  
 61 NASSAU AVE  
 ISLIP, NY 11751  
 631-581-0003  
 SCALE: 1" = 30'  
 DATE: NOV. 8 1996  
 UPDATE: NOV. 6, 2017  
 UPDATE: SEPT. 25, 2022