



Offering Memorandum



710 Apartments

710 13TH STREET SOUTH, ST. CLOUD, MN 56304

PROPERTY SUMMARY

710 APARTMENTS

710 13TH STREET SOUTH
ST. CLOUD, MN 56304

OFFERING SUMMARY

SALE PRICE:	\$432,000
BUILDING SIZE:	6,270 SF
LOT SIZE:	15,240 SF
PRICE / UNIT:	\$72,000.00
CAP RATE:	7.32%

PROPERTY SUMMARY

710 Apartments is a well-maintained, income-producing multifamily property located at 710 13th Street South, St. Cloud, Minnesota. The property features a single three-story building with 6 units: 2 two-bedroom and 4 three-bedroom apartments, each offering one bathroom, spacious layouts, and practical living amenities. Residents enjoy secured access, on-site laundry facilities, and off-street parking, enhancing convenience and retention. One unit is HRA-subsidized, providing added income stability. Constructed in 1982, the building has been carefully maintained and upgraded over the years, including improvements to windows, roofing, and exterior finishes. The location supports steady rental demand from local professionals, students, and families seeking affordable housing near core amenities. This asset represents a turnkey multifamily investment opportunity with professional management, and a desirable location within a strong regional rental market.



PROPERTY DESCRIPTION



- **Site Description:** The property consists of a single structure of 6,270 square feet on a parcel totaling 15,240+/- square feet. Highway 23 is less than a mile away, providing convenient east-west access. U.S. Highway 10, about two miles from the site, connects St. Cloud to the Twin Cities and central Minnesota markets.
- **Exterior Enhancements:** Fresh exterior paint, updated roofing, and improvements to siding and windows help maintain curb appeal and energy efficiency.
- **Interior Upgrades:** Common areas and apartment interiors have received updates such as new flooring, modernized lighting, and refreshed finishes to ensure a welcoming environment.
- **Building Systems:** Regular servicing and upgrades to heating, ventilation, and air conditioning (HVAC) systems, as well as plumbing and electrical components, support reliable building operations.
- **Resident Amenities:** Improvements to on-site laundry facilities, secured entry systems, and parking areas contribute to resident convenience and satisfaction.
- **Ongoing Maintenance:** The property is professionally managed, with a proactive approach to repairs and preventative maintenance, ensuring the building remains in excellent condition.
- **Utilities:** Xcel Energy provides natural gas and electricity. CenturyLink provides local phone service, and water and sewer services are supplied by the City of St. Cloud.
- **Parking:** The property offers on-site parking with a bituminous paved area accommodating approximately 12 vehicles, along with appropriately sized drive aisles.

2026 INCOME & EXPENSE BUDGET



INCOME SUMMARY	
RENT INCOME	\$66,840.00
OTHER INCOME (LAUNDRY)	\$840.00
LESS VACANCY (5%)	(\$3,342.00)
GROSS INCOME	\$64,338.00

EXPENSES SUMMARY	
ADMINISTRATIVE/MANAGEMENT FEES	\$4,345.00
UTILITIES - ELECTRIC/NATURAL GAS	\$2,700.00
WATER/SEWER	\$3,600.00
REFUSE	\$1,800.00
LAWN CARE/SNOW REMOVAL	\$1,560.00
MAINTENANCE	\$6,300.00
REAL ESTATE TAXES	\$8,814.00
INSURANCE	\$3,600.00
OPERATING EXPENSES	\$32,719.00

NET OPERATING INCOME	\$31,619.00
-----------------------------	--------------------

Note: The property was originally developed as student housing and later strategically converted into market-rate multifamily units. One unit that is HRA subsidized. 100% occupied.

Additional financial details will be provided to qualified Buyers upon completion of a confidentiality agreement and approval by Seller.

PROPERTY PHOTOS



ADDITIONAL PHOTOS



LOCATION DESCRIPTION

710 Apartments is ideally situated at 710 13th Street South, in the heart of St. Cloud. Residents enjoy convenient access to major employers, shopping, dining, and entertainment options. The property is just minutes from St. Cloud State University, downtown St. Cloud, and the Mississippi River, offering a vibrant mix of academic, cultural, and recreational opportunities. Commuting is easy with quick connections to Highway 23 and Interstate 94, while nearby public transit options make getting around simple and efficient. Essential services, grocery stores, and healthcare facilities are all within a short drive, ensuring everyday needs are met with ease. The location supports steady rental demand from local professionals, students, and families seeking affordable housing near core amenities. This asset represents a turnkey multifamily investment opportunity with professional management, and a desirable location within a strong regional rental market.

AERIAL MAP

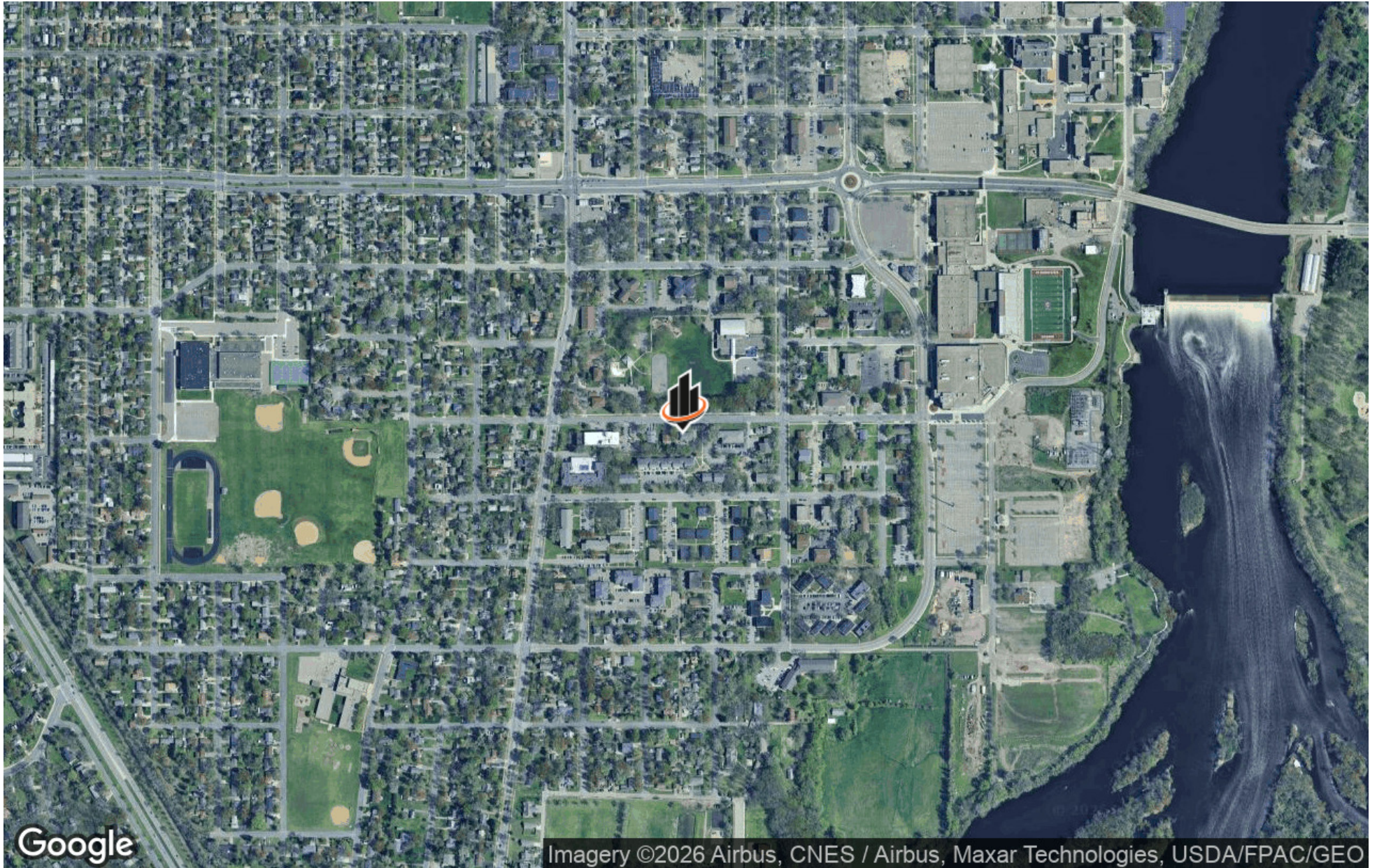

Google

Imagery ©2026 Airbus, CNES / Airbus, Maxar Technologies, USDA/FPAC/GEO

DEMOGRAPHICS MAP & REPORT

POPULATION	0.3 MILES	0.5 MILES	1 MILE
TOTAL POPULATION	2,730	6,448	14,125
AVERAGE AGE	27	28	30
AVERAGE AGE (MALE)	26	27	30
AVERAGE AGE (FEMALE)	28	28	31

HOUSEHOLDS & INCOME	0.3 MILES	0.5 MILES	1 MILE
TOTAL HOUSEHOLDS	837	1,950	4,470
# OF PERSONS PER HH	3.3	3.3	3.2
AVERAGE HH INCOME	\$47,245	\$47,987	\$59,698
AVERAGE HOUSE VALUE	\$149,469	\$171,725	\$178,613

Demographics data derived from AlphaMap

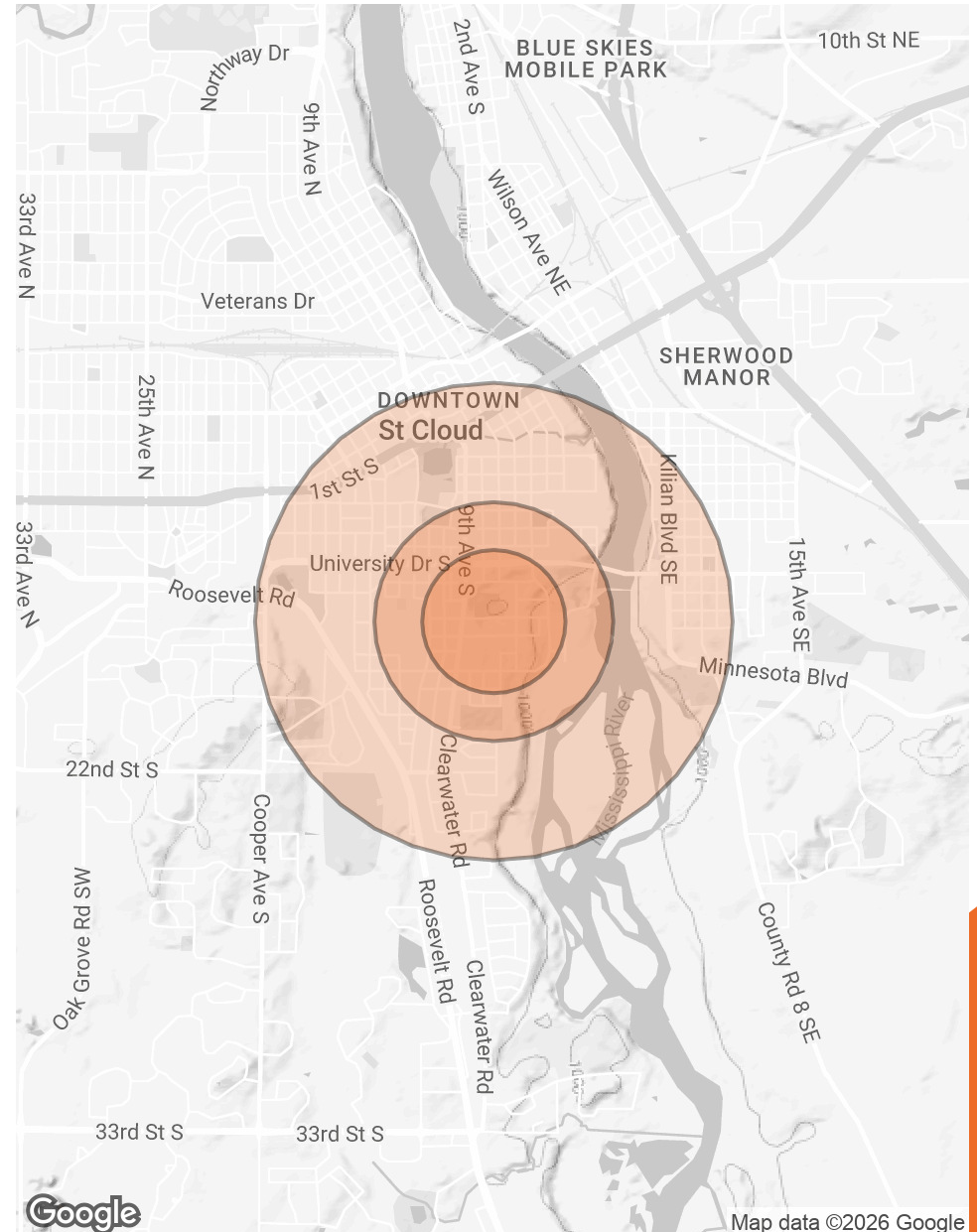



DISCLAIMER

The material contained in this Offering Memorandum is furnished solely for the purpose of considering the purchase of the property within and is not to be used for any other purpose. This information should not, under any circumstances, be photocopied or disclosed to any third party without the written consent of the SVN® Advisor or Property Owner, or used for any purpose whatsoever other than to evaluate the possible purchase of the Property.

The only party authorized to represent the Owner in connection with the sale of the Property is the SVN Advisor listed in this proposal, and no other person is authorized by the Owner to provide any information or to make any representations other than contained in this Offering Memorandum. If the person receiving these materials does not choose to pursue a purchase of the Property, this Offering Memorandum must be returned to the SVN Advisor.

Neither the SVN Advisor nor the Owner make any representation or warranty, express or implied, as to the accuracy or completeness of the information contained herein, and nothing contained herein is or shall be relied upon as a promise or representation as to the future representation of the Property. This Offering Memorandum may include certain statements and estimates with respect to the Property. These Assumptions may or may not be proven to be correct, and there can be no assurance that such estimates will be achieved. Further, the SVN Advisor and the Owner disclaim any and all liability for representations or warranties, expressed or implied, contained in or omitted from this Offering Memorandum, or any other written or oral communication transmitted or made available to the recipient. The recipient shall be entitled to rely solely on those representations and warranties that may be made to it in any final, fully executed and delivered Real Estate Purchase Agreement between it and Owner.

The information contained herein is subject to change without notice and the recipient of these materials shall not look to Owner or the SVN Advisor nor any of their officers, employees, representatives, independent contractors or affiliates, for the accuracy or completeness thereof. Recipients of this Offering Brochure are advised and encouraged to conduct their own comprehensive review and analysis of the Property.

This Offering Memorandum is a solicitation of interest only and is not an offer to sell the Property. The Owner expressly reserves the right, at its sole discretion, to reject any or all expressions of interest to purchase the Property and expressly reserves the right, at its sole discretion, to terminate negotiations with any entity, for any reason, at any time with or without notice. The Owner shall have no legal commitment or obligation to any entity reviewing the Offering Memorandum or making an offer to purchase the Property unless and until the Owner executes and delivers a signed Real Estate Purchase Agreement on terms acceptable to Owner, in Owner's sole discretion. By submitting an offer, a prospective purchaser will be deemed to have acknowledged the foregoing and agreed to release the Owner and the SVN Advisor from any liability with respect thereto.

To the extent Owner or any agent of Owner corresponds with any prospective purchaser, any prospective purchaser should not rely on any such correspondence or statements as binding Owner. Only a fully executed Real Estate Purchase Agreement shall bind the property and each prospective purchaser proceeds at its own risk.