

1 ARCHITECTURAL DIMENSION PLAN
1/8" = 1'-0"

FLOOR PLAN NOTES

- SEE CIVIL DRAWINGS FOR ALL SITE WORK, INCLUDING SITE & BUILDING UTILITIES. COLUMNS SHOWN FOR REFERENCE. REFER TO STRUCTURE DRAWINGS SIZE AND LOCATIONS.
- ALL DIMENSIONS ARE FROM FINISHED FACE OF PARTITIONS UNLESS NOTED OTHERWISE.
- REFER TO SHEET A-02 FOR PROJECT GENERAL NOTES
- REFER TO SHEET A-04 FOR ABBREVIATIONS & SYMBOLS
- REFER TO SHEET A-05 FOR TYPICAL MOUNTING HEIGHTS & ACCESSIBILITY STANDARDS
- SEE SHEET A-702 FOR DOOR & WINDOW SCHEDULE AND TYPES
- UNLESS SHOWN OTHERWISE, ALL DOORS SHALL BE LOCATED SUCH THAT THERE IS A 3" WALL RETURN BETWEEN THE JAMB FRAME AND THE ADJACENT PERPENDICULAR WALL.

FLOOR PLAN LEGEND

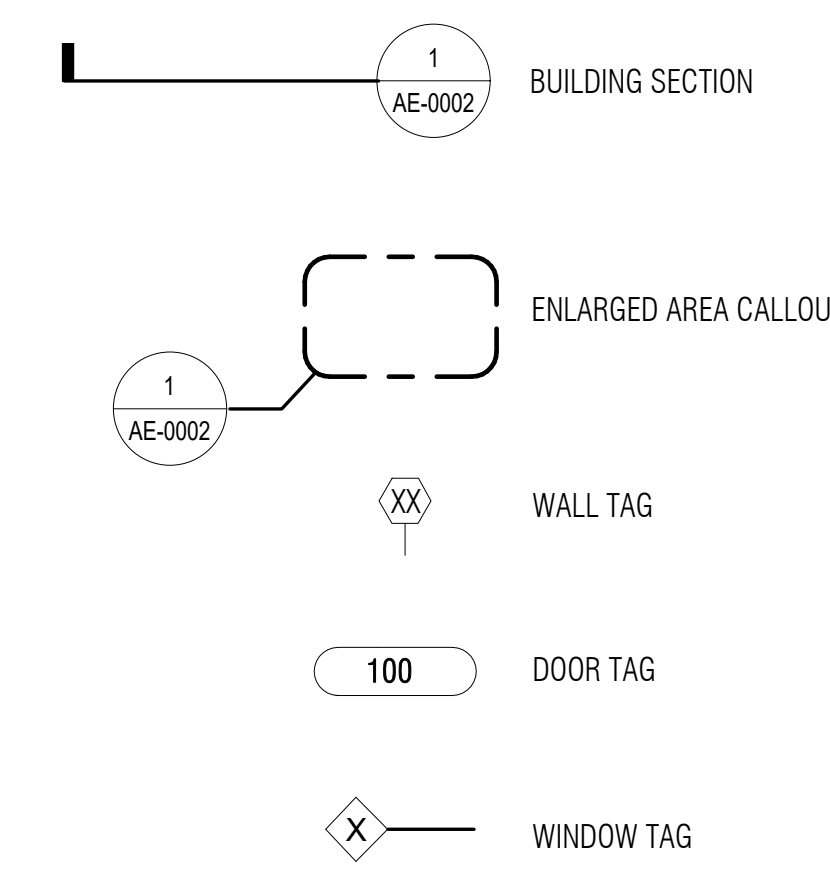

WALL TYPES LEGEND: E1

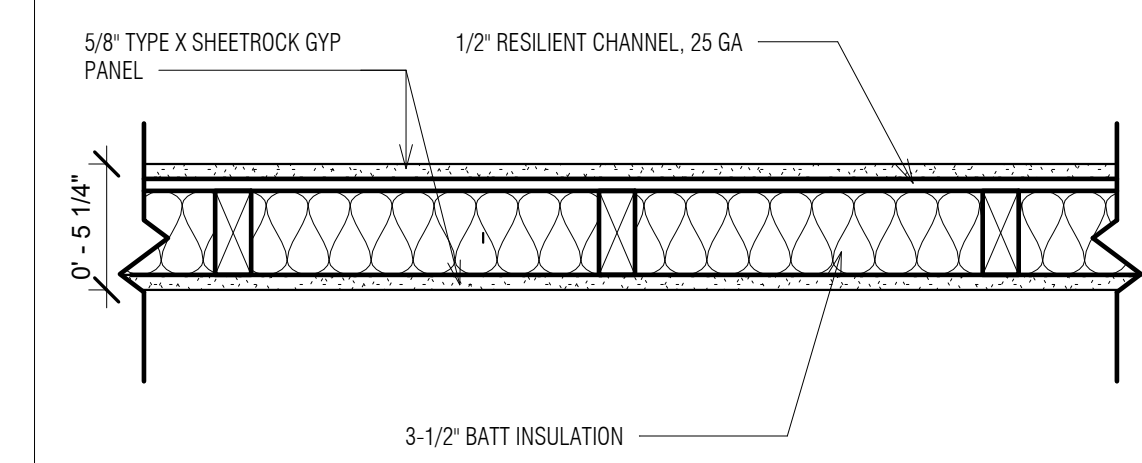

E1	1HR RATED / NON-LOADBEARING							
TYPE	GYP PANEL	STUD SIZE	STUD SPACING	NOMINAL THICKNESS	FIRE RATING	INSL.	STC RATING	UL DESIGN NO.
1	5/8"	2" x 4"	16"	5-1/4"	1HR	3-1/2"	48	UL 1005

PROJECT NAME:
ROSE CREEK

PROJECT ADDRESS:
16601 NORTH MAY AVE.
EDMOND, OK 73012

DEVELOPER:
ROSIE CHEEK LLC
3009 PUMP HOUSE RD, SUITE 100
VESTAVIA, AL 35243
CONTACT: TOBY RUMBARGER
TOBYR@BODNARGROUP.COM

DESIGN CONSULTANTS

ARCHITECT
NEWTON ARCHITECTURAL STUDIO
7051 HWY 70 S, #148
NASHVILLE, TN 37221
T 312.259.2002
E VANESSA.NEWTON@NASARCHI.COM



STRUCTURAL
GENESIS ENGINEERING GROUP, LLC
134 4TH AVE. NORTH
FRANKLIN, TN 37064
CONTACT: PATRICK STARNES, PE, SE
T 615.567.7621
E PSTARNES@GENENG.NET

MEP
HARPETH PARK ENGINEERING, LLC
370 MALLORY STATION RD, SUITE 501
FRANKLIN, TN 37067
CONTACT: TYLER BALL
T 615.814.6001
E TYLER@HARPETHPARKENGINEERING

No.	Description	Date
2	REVISION 2	APRIL 11, 2025



CERTIFICATE OF AUTHORITY #: ca04262

ARCHITECTURAL DIMENSION PLAN

PERMIT DRAWINGS

Date: OCT. 29, 2024

A-101