

BK 1340PG481

THIS PLAT HAS BEEN PREPARED WITHOUT THE BENEFIT OF A TITLE REPORT AND DOES NOT THEREFORE NECESSARILY INDICATE ANY ENCUMBRANCES ON THE PROPERTY.

NOTE:
ERROW OF CLOSURE TRACT C
MB 17/13 EQUALS 1/2495

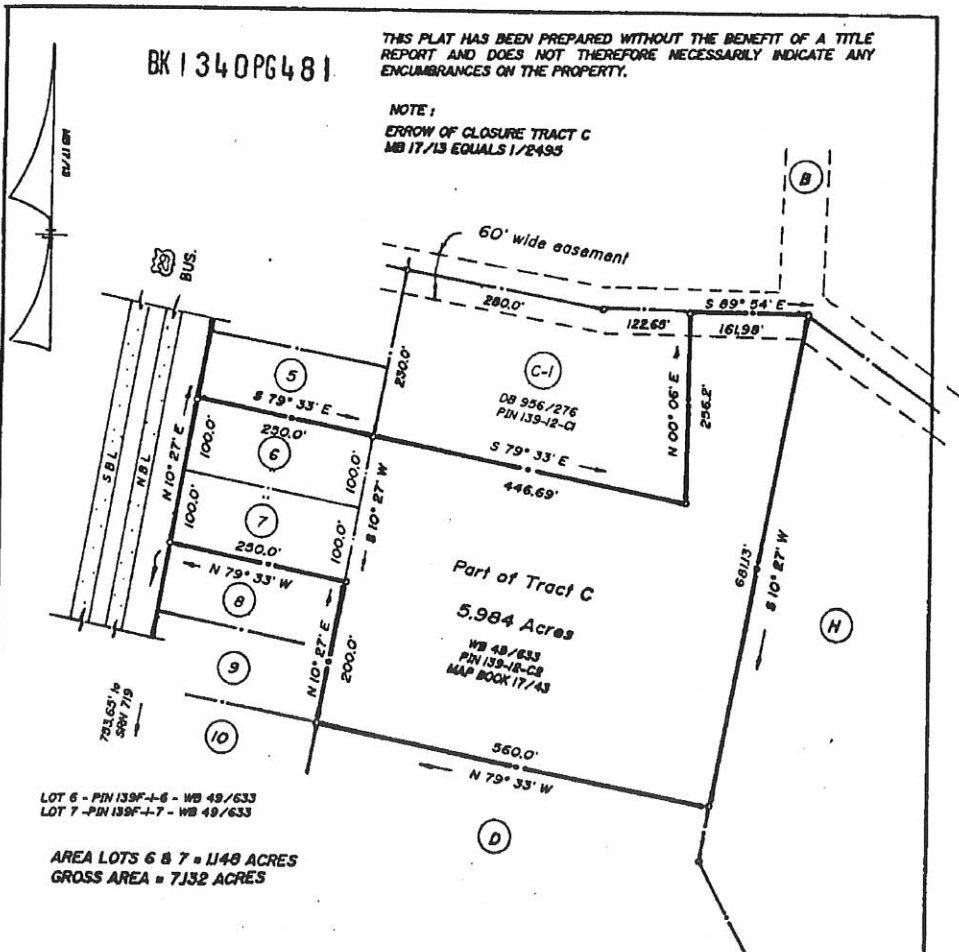

LOT 6 - PIN 139F-1-6 - WB 49/633
LOT 7 - PIN 139F-1-7 - WB 49/633

AREA LOTS 6 & 7 = 1148 ACRES
GROSS AREA = 7132 ACRES

LOTS 6 & 7 and PART OF TRACT C

PITTSYLVANIA CO. - VA.

BLAIRS DISTRICT

Plot of Property

for

Jane W. White

and

Charlie M. Hawker



SCALE: 1" = 175'

DEC. 11, 2002

E. STOKES DANIELS, JR.
CERTIFIED LAND SURVEYOR
726 TAMWORTH DRIVE
DANVILLE, VIRGINIA 24040

FILE
A
1477

VIRGINIA:		CLERK'S OFFICE OF THE CIRCUIT COURT OF PITTSYLVANIA COUNTY	
Clerk	301	14150	
St. R. Tax	039		
Co. R. Tax	213		
Grantor Tax	038/220		
Process Fee	036		
VSLF	145	\$1 50	
Transfer	212	7 00	
Tech Fee	106	3 00	
Total		\$ 20 00	

The foregoing Instrument with acknowledgement was admitted to record on Dec 18 2002 at 10:25 A. M. in D.B. 1340 Page 479 Inst.No. 02-12443

Teste: H.F. HAYMORE, JR., CLERK
By: Charlie M. Hawker Deputy Clerk