

9517 GIDLEY ST, TEMPLE CITY, CA | ± 11,109 SF

**FOR  
LEASE**



**HIGH IMAGE  
INDUSTRIAL SPACE  
WITH GATED YARD**

**PROPERTY INFORMATION**

- Building Size: 11,109 SF
- Lot Size: 10,532 SF
- Power: 400 AMPS
- Year Built: 1990
- Zoning: TCM1
- APN: 8592-002-058

**PROPERTY HIGHLIGHTS**

- Centrally Located
- Newly Renovated Offices
- Move in Ready
- Excellent Headquarters
- High Image
- Private / Gated Yard
- Close Proximity to CA 10 Fwy

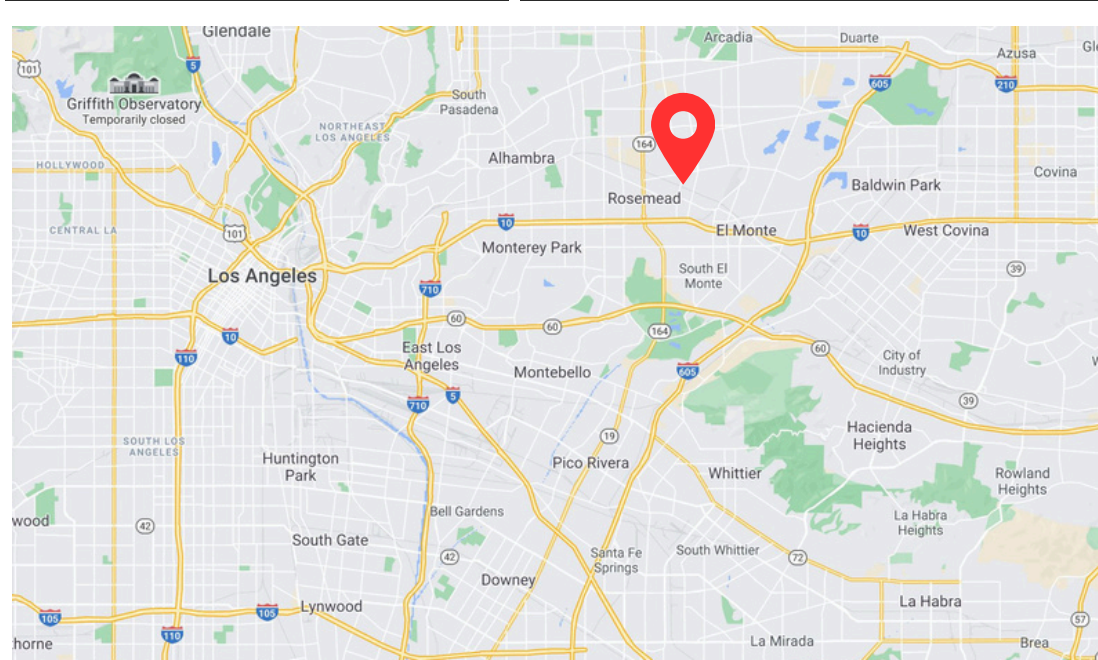

**THE YAMZON TEAM**  
**RE/MAX**  
COMMERCIAL®

**JORGE YAMZON**  
Remax Commercial  
Senior Vice President / Director  
Direct: 626-786-5869  
Email: Jorgeyamzon@remax.net  
CA DRE LICENSE #01359483

**DEREK ING**  
Remax Commercial  
Senior Sales Associate  
Direct: 626-272-0948  
Email: Derek.ing@remaxcre@gmail.com  
CA DRE LICENSE #02041751

**DISCLAIMER**

THIS INFORMATION HAS BEEN SECURED FROM SOURCES WE BELIEVE TO BE RELIABLE, BUT WE MAKE NO REPRESENTATIONS OR GUARANTEES, EXPRESSED OR IMPLIED, AS TO THE ACCURACY OF THE INFORMATION. REFERENCES TO SQUARE FOOTAGE OR AGE ARE APPROXIMATE. BUYER MUST VERIFY THE INFORMATION AND BEARS ALL RISK FOR ANY INACCURACIES.

# PROPERTY PHOTOS



# PROPERTY PHOTOS



# PROPERTY PHOTOS

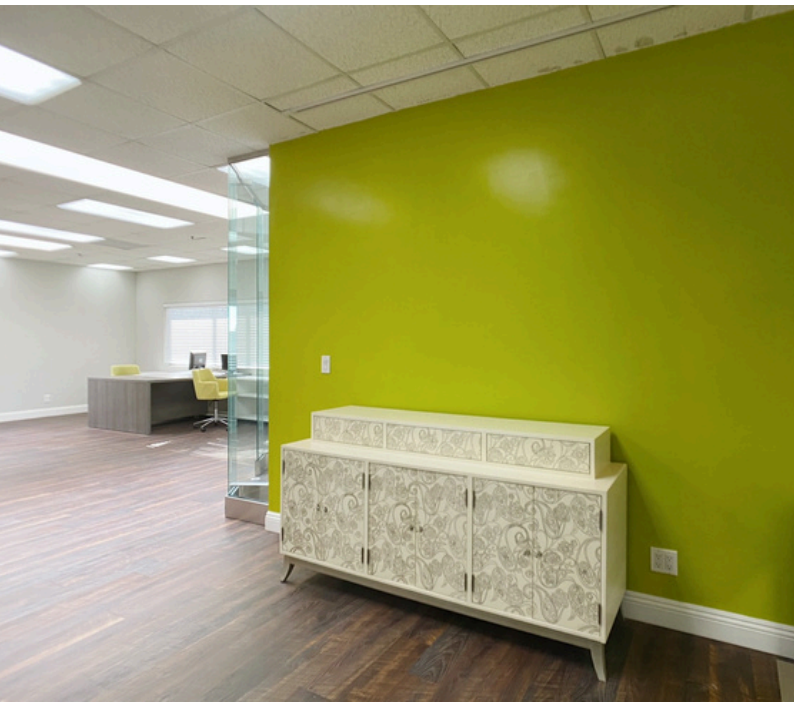

# FLOOR PLAN

Not to Scale

## 1st Level

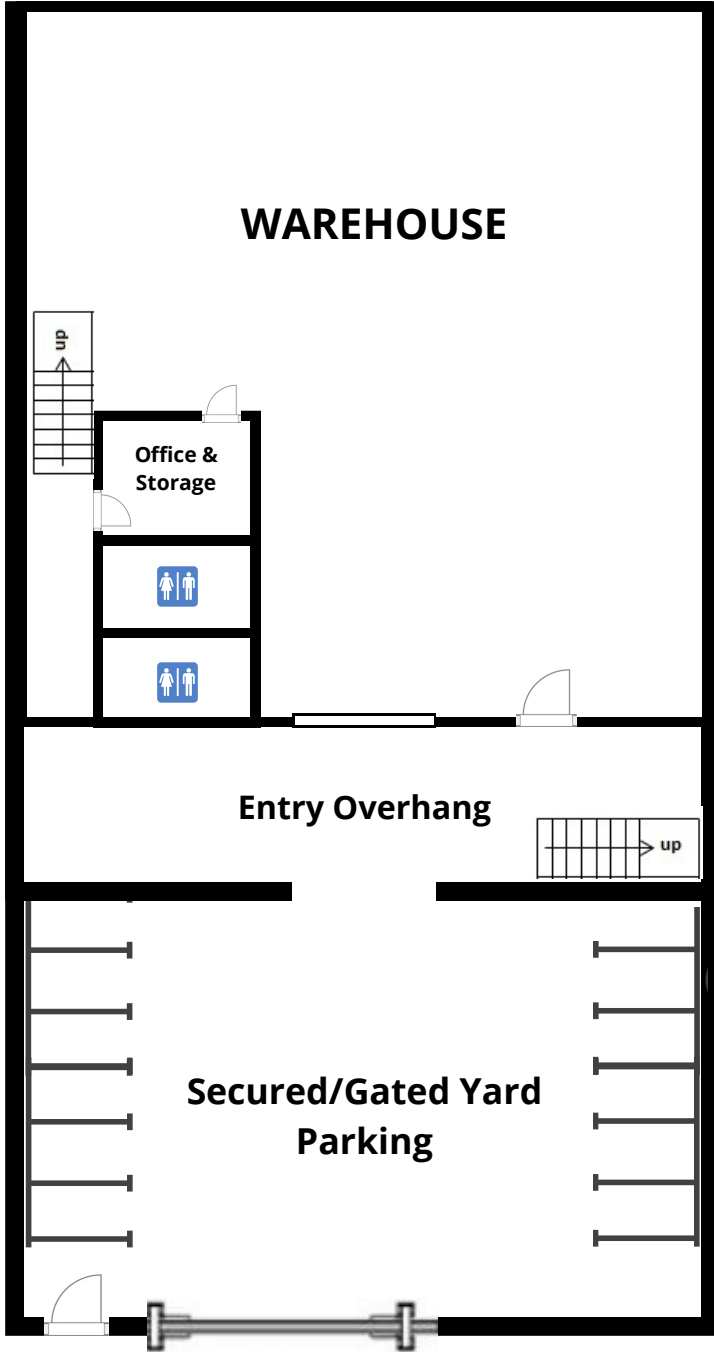

Gidley St.

## 2nd Level

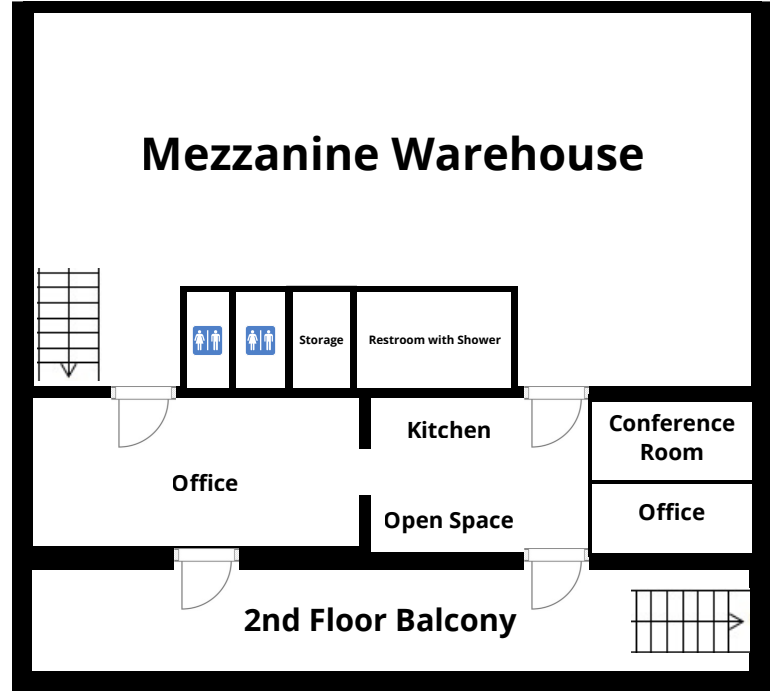

# THE YAMZON TEAM

## CONTACT

### **JORGE YAMZON**

Remax Commercial  
Senior Vice President / Director  
626-786-5869  
Jorgeyamzon@remax.net  
CA DRE LICENSE #01359483

### **DEREK ING**

Remax Commercial  
Senior Sales Associate  
626-272-0948  
Dereking.remaxcre@gmail.com  
CA DRE LICENSE #02041751