

Oleander St

Adelanto, California 92301

Property Highlights

- ASKING: \$42,500
- SIZE: ± 10 Acres
- APN: 0460-103-12
- ZONING: Rural Living (RL-5)

Property Description

- Large Estate Parcel
- Growing Desert Community
- Proximity to Major Development Projects
- Qualified Opportunity Zone



For More Information

Mehdi Mostaedi, ALC

O: 760 780 4210

mmostaedi@naicapital.com | CalDRE #01392527

Jonathan Pollak

O: 760 780 4217

jpollak@naicapital.com | CalDRE #02106603

THIS MAP IS FOR THE PURPOSE OF AD VALOREM TAXATION ONLY.

Sec.27,28, T.7N.,R.5W., S.B.B.&M.

Adelanto Unified
Tax Rate Area
51001

0460-10

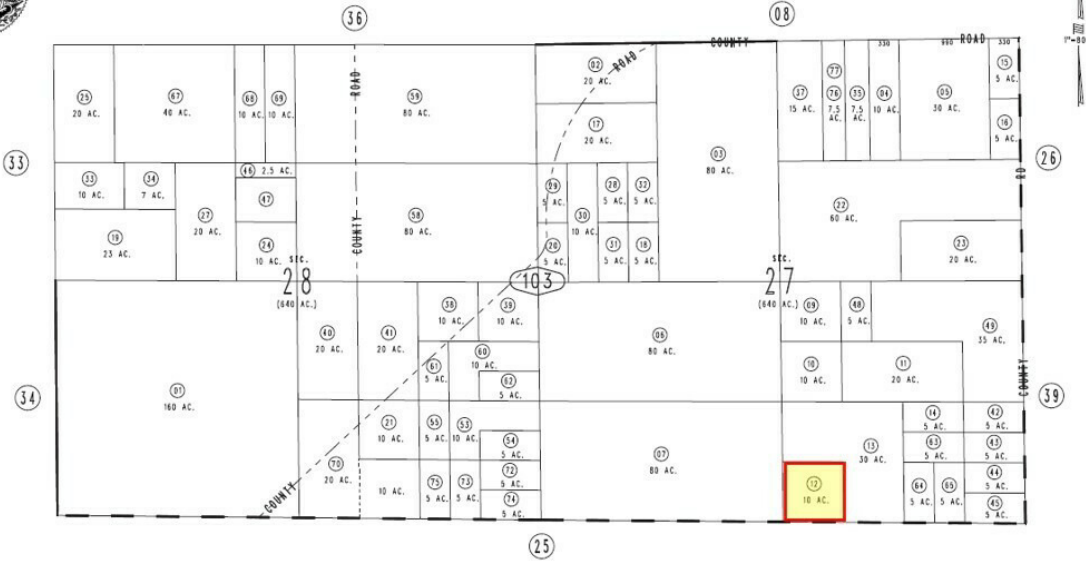

June 2004

Assessor's Map
Book 0460 Page 10
San Bernardino County

REVISED
11/16/21 CW



No warranty, express or implied, is made as to the accuracy of the information contained herein. This information is submitted subject to errors, omissions, change of price, rental or other conditions, withdrawal without notice, and is subject to any special listing conditions imposed by our principals. Cooperating brokers, buyers, tenants and other parties who receive this document should not rely on it, but should use it as a starting point of analysis, and should independently confirm the accuracy of the information contained herein through a due diligence review of the books, records, files and documents that constitute reliable sources of the information described herein. Logos are for identification purposes only and may be trademarks of their respective companies. NAI Capital Commercial, Inc. CAL DRE Lic. #02130474

13911 Park Ave. #206
Victorville, CA 92392
760 780 4200 tel
naicapital.com