

# ADELPHI (70' WIDE) STREET

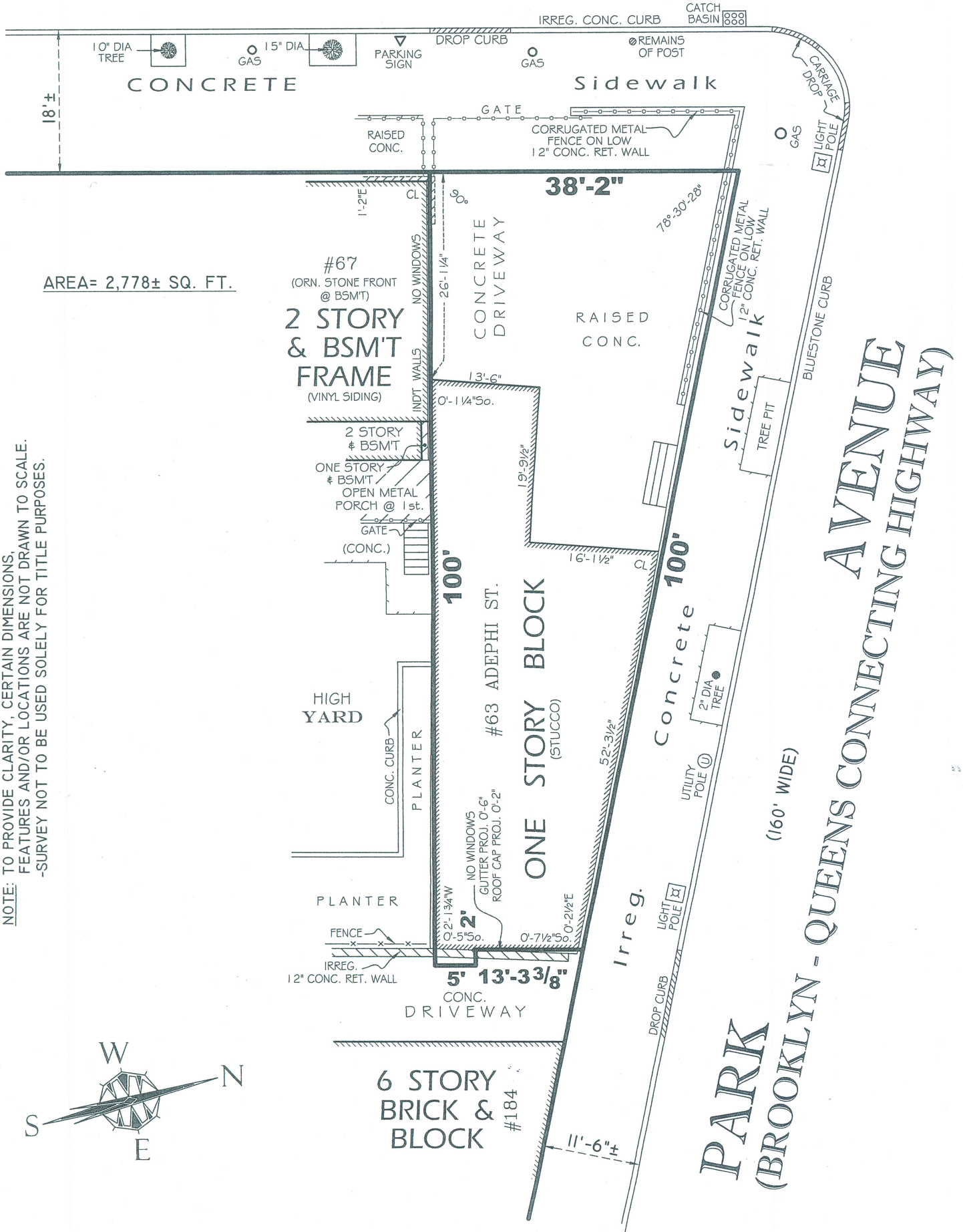

NOTE: TO PROVIDE CLARITY, CERTAIN DIMENSIONS, FEATURES AND/OR LOCATIONS ARE NOT DRAWN TO SCALE. -SURVEY NOT TO BE USED SOLELY FOR TITLE PURPOSES.

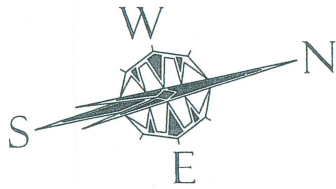

©2021 VINCENT DICCE  
 UNAUTHORIZED ALTERATIONS OR ADDITIONS TO THIS SURVEY IS A VIOLATION OF SECTION 7209 OF THE NEW YORK STATE EDUCATION LAW. COPIES OF THIS SURVEY MAP NOT BEARING THE LAND SURVEYOR'S INKED SEAL OR EMBOSSED SEAL SHALL NOT BE CONSIDERED TO BE A VALID TRUE COPY. GUARANTEES OR CERTIFICATIONS INDICATED HEREON SHALL RUN ONLY TO THE PERSON FOR WHOM THE SURVEY IS PREPARED, AND ON HIS BEHALF TO THE TITLE COMPANY, GOVERNMENTAL AGENCY AND LENDING INSTITUTION LISTED HEREON, AND TO THE ASSIGNEES OF THE LENDING INSTITUTION. GUARANTEES OR CERTIFICATION ARE NOT TRANSFERABLE TO ADDITIONAL INSTITUTIONS OR SUBSEQUENT OWNERS.

**BLOCK:** 2045  
**LOT:** 38  
**SECTION:** 7  
**COUNTY:** KINGS  
**DWG BY:** PLATO SMITH  
**CHK'D BY:**

SURVEYED  
 JULY 21, 2021

FINAL SURVEY

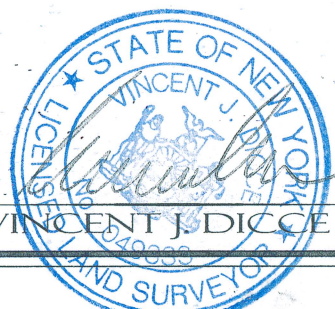

**BORO LAND SURVEYING, P.C.**  
 353 COURT STREET  
 BROOKLYN, N.Y. 11231  
 TEL. (718) 624-BORO (2676)  
 EMAIL: BOROSURVEY@GMAIL.COM