±5.10 ACRES OF INDUSTRIAL LAND

(INCLUDES ±78,478 SF OF BUILDINGS)

2901 Saco St, Vernon, CA 90058

LEE & ASSOCIATES
COMMERCIAL REAL ESTATE SERVICES

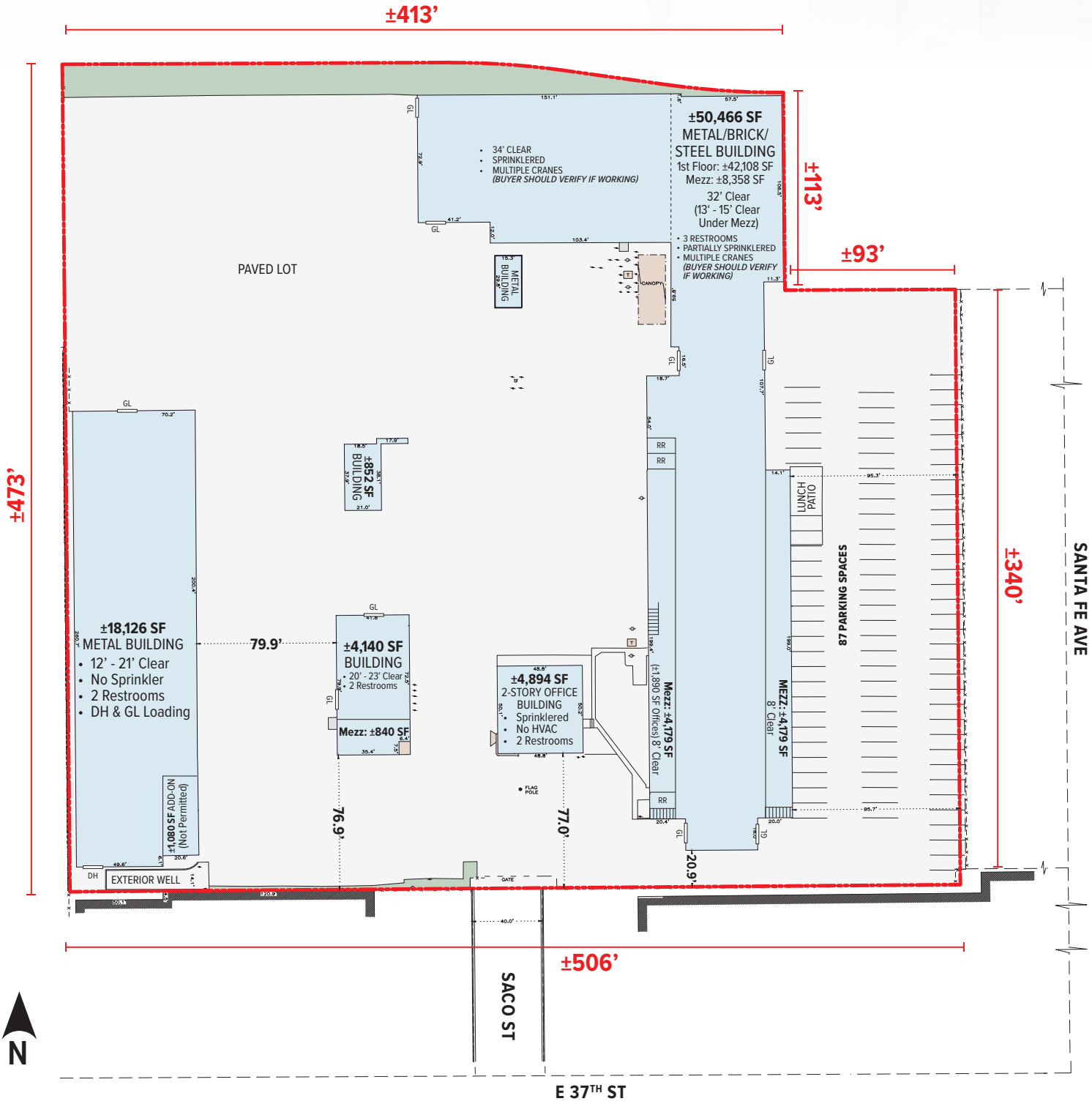

NOTE: Drawing not to scale. All measurements and sizes are approximate.

FOR MORE INFORMATION, PLEASE CONTACT

LOCAL EXPERTISE. INTERNATIONAL REACH. WORLD CLASS.

ARMEN KAZARYAN MRED
Senior Vice President | LIC NO 01291719
323.767.2041
akazaryan@lee-associates.com

MIKE D. SMITH
Senior Vice President | LIC NO 00978736
323.767.2109
mdsmith@lee-associates.com

NOTE: Drawing not to scale. All measurements and sizes are approximate.

Lee & Associates | Los Angeles Central
5675 Telegraph Rd, Ste 300, Commerce, CA 90040

VISIT US AT LEE-ASSOCIATES.COM

CORP ID 01125429