

Medina County, Texas

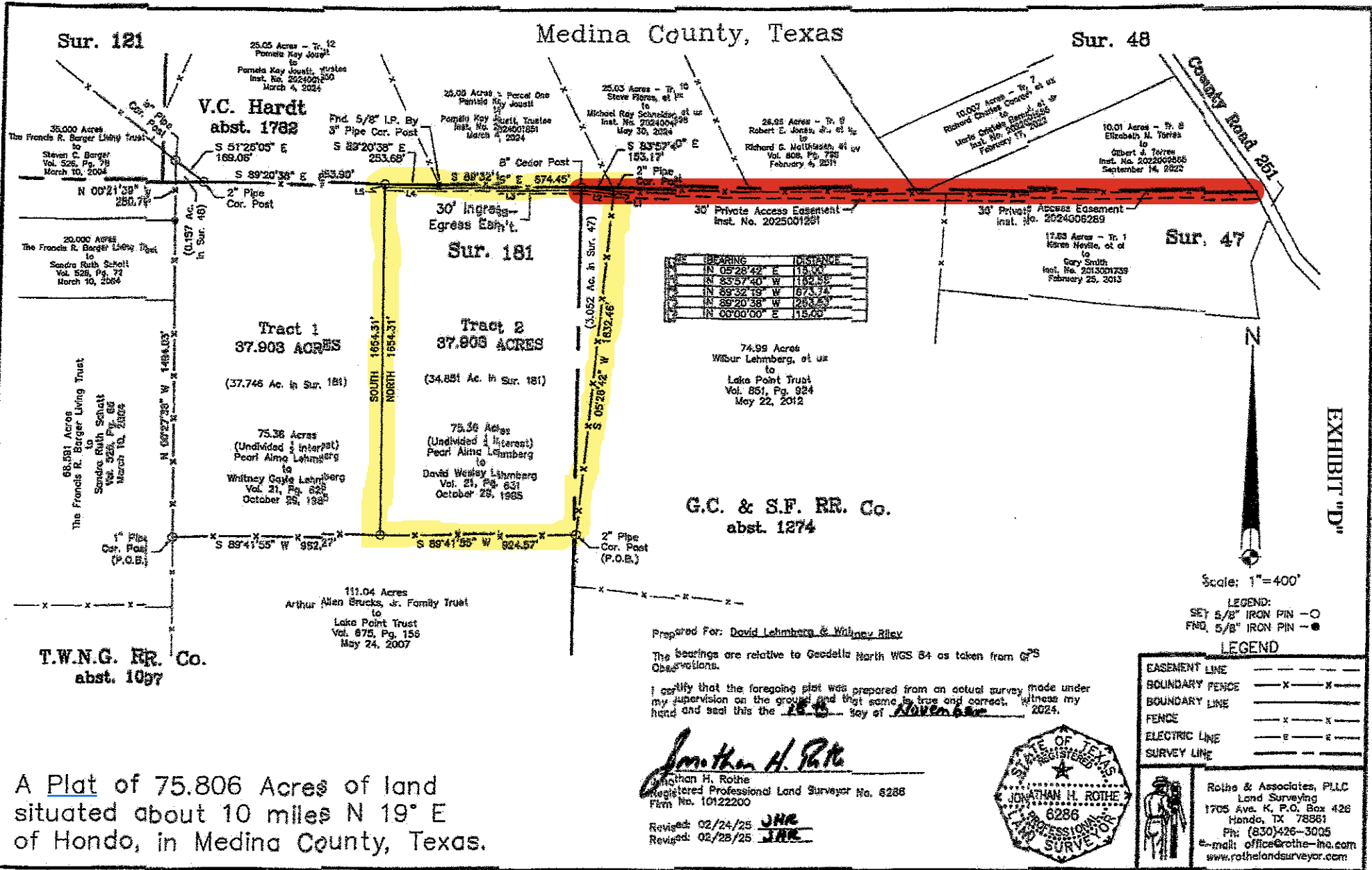

LINE	BEARING	DISTANCE
1	N 05°28'42" E	113.74
2	N 82°57'40" W	113.74
3	N 89°32'19" W	674.45
4	S 89°20'38" W	253.68
5	N 00°20'00" E	153.17

Prepared For: David Lehmburg & Whitney Riley
 The bearings are relative to Geoidal North WGS 84 as taken from GPS Observations.
 I certify that the foregoing plat was prepared from an actual survey made under my supervision on the ground and that same is true and correct, witness my hand and seal this the 26th day of November 2024.

Jonathan H. Rothe
 Jonathan H. Rothe
 Registered Professional Land Surveyor No. 6286
 Firm No. 10122200

Revised: 02/24/25 JHR
 Revised: 02/28/25 JHR



LEGEND

EASEMENT LINE	---
BOUNDARY FENCE	—x—x—
BOUNDARY LINE	---
FENCE	-x-x-
ELECTRIC LINE	-e-e-
SURVEY LINE	---

Rothe & Associates, PLLC
 Land Surveying
 1705 Ave. K, P.O. Box 426
 Hondo, TX 78861
 PH: (830)426-3005
 e-mail: office@rothe-ina.com
 www.rothelandsurveyor.com

A Plat of 75.806 Acres of land situated about 10 miles N 19° E of Hondo, in Medina County, Texas.

EXHIBIT "D"