

**EXISTING BASEMENT PLAN**  
SCALE: 1/8" = 1'-0"

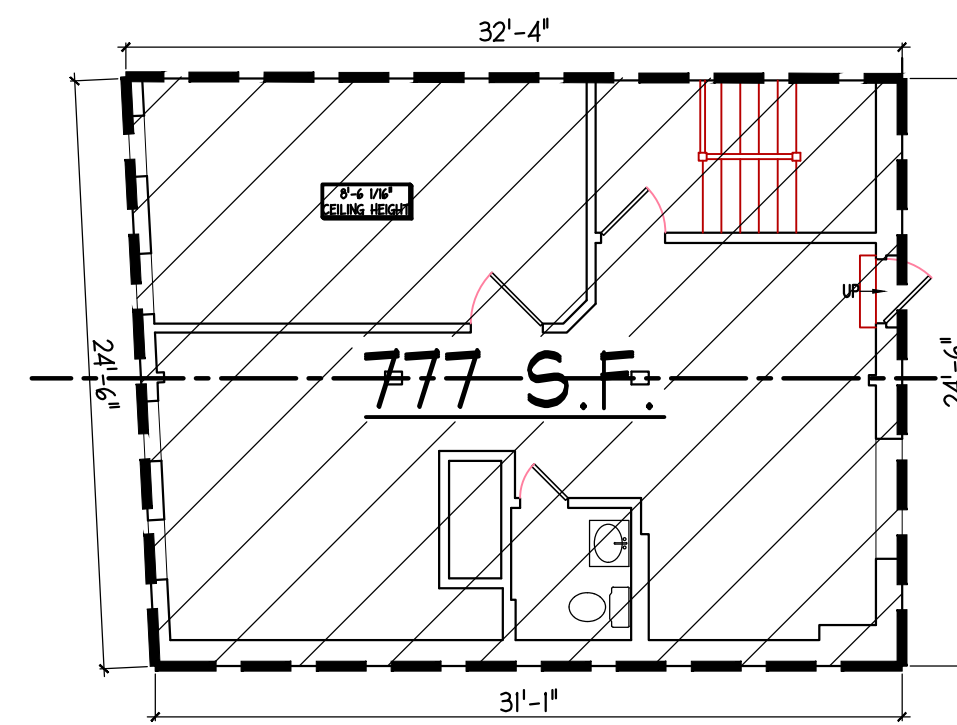

**EXISTING SECOND FLOOR PLAN**  
SCALE: 1/8" = 1'-0"

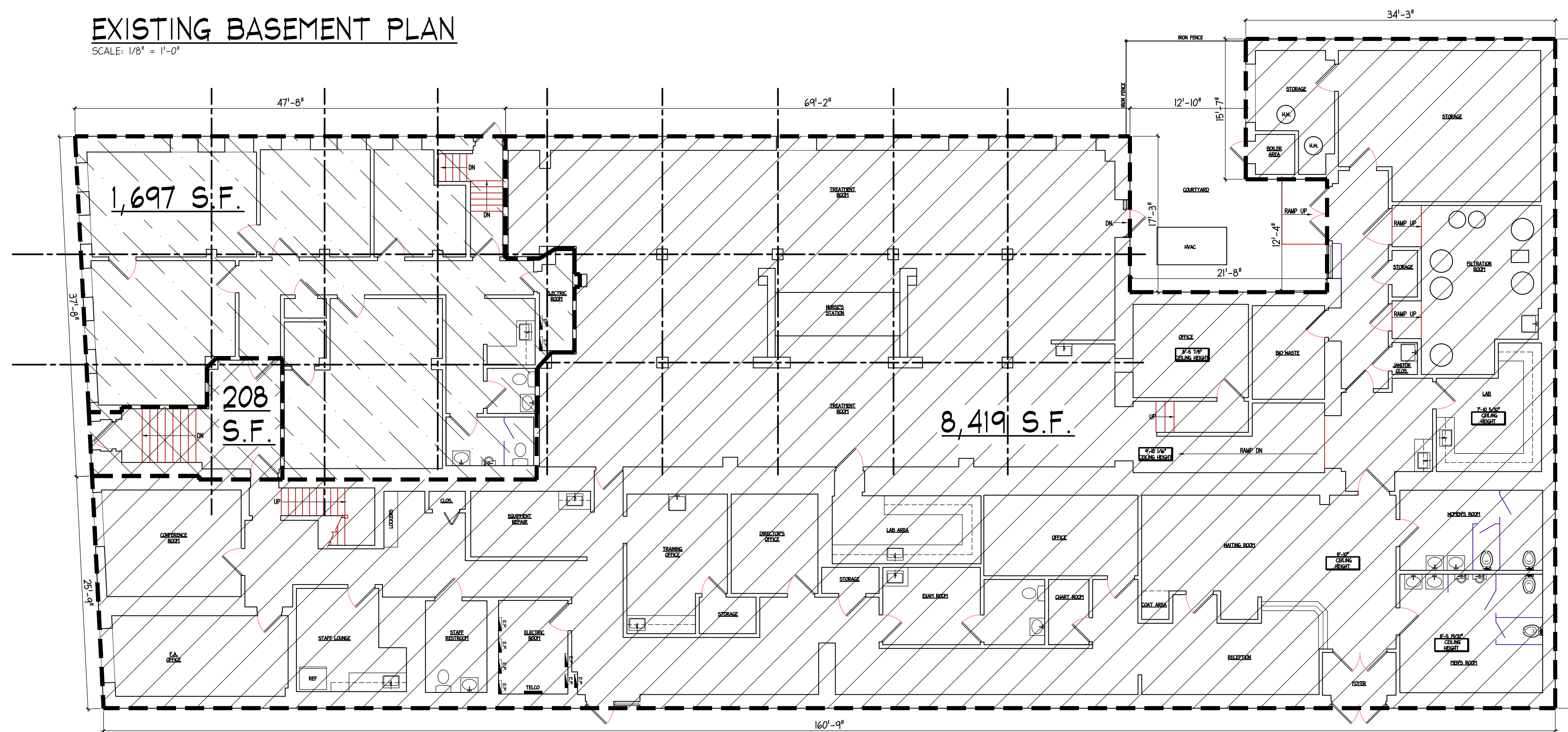

**EXISTING FIRST FLOOR PLAN**  
SCALE: 1/8" = 1'-0"

**LEGEND**

- TOTAL S.F.: 3,499 S.F.
- TOTAL S.F.: 9,196 S.F.
- TOTAL S.F.: 208 S.F.

**REVISIONS**

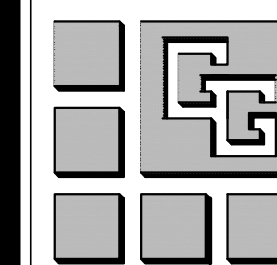

SALVATORE M. GUZZO, AIA N.J. LIC. NO. C-3651  
ANTHONY GUZZO, AIA N.J. LIC. NO. 12993

**GUZZO + GUZZO ARCHITECTS, L.L.C.**

608 RIDGE ROAD 201-939-1446  
LYNDHURST, N.J. 07071 (FAX) 201-939-1448

THESE DOCUMENTS ARE FOR USE SOLELY WITH RESPECT TO THIS PROJECT AND THE ARCHITECT SHALL RETAIN ALL RIGHTS INCLUDING THE COPYRIGHT. ANY OTHER USE IS PROHIBITED WITHOUT PRIOR WRITTEN CONSENT OF THE ARCHITECT.

**AS-BUILT FLOOR PLANS**

**AS-BUILT**

1304-1312 5TH ST  
NORTH BERGEN, N.J.

DATE 04/11/2019	SCALE AS NOTED	COMMISSION 19028	DRAWING A-1
ISSUED	DRAWN AG AA CS		