

For Sale | \$1,000,000 | 25,000 SF Building Industrial Property on 1.34 Acres
1609 Crystal Avenue KCMO 64129 | Near Truman Road & I-435



**Total Built: 25,000 SF Across 5 Structures
+ 10,000 SF Covered Storage**

Building Breakdown:

- 12,000 SF Two-Story Building Including Office + Lower Level
- 8,000 SF Warehouse w/ 21' D.I. Door
- 8,000 SF Warehouse - 28' Clear
- 2,500 SF Quonset Hut
- 2,500 SF Office
- Covered Storage: 10,000 SF

Yard: Concrete | Fenced & Gated

Power: Single Phase & 3-Phase

Zoning: M1-5

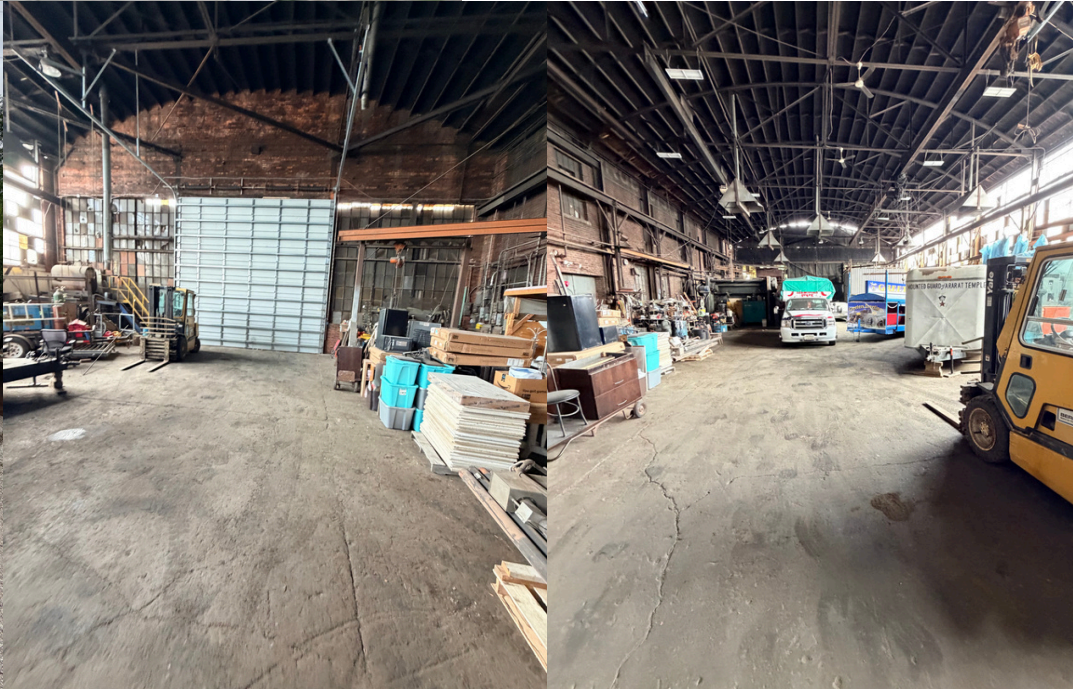

Josh Haith
Josh@Haith.com
O: (913) 888-3456 x 7
www.Haith.com



Jake LaFevers
Jake@Haith.com
O: (913) 888-3456
M: (816) 642-7287

**For Sale | \$1,000,000 | 25,000 SF Building Industrial Property on 1.34 Acres
1609 Crystal Avenue KCMO 64129 | Near Truman Road & I-435**



Office



12,000 SF Building - Lower Level



8,000 SF Warehouse with 21' D.I. Door



8,000 SF Warehouse 28' Clear Height



Property Features Gated Access

Josh Haith
Josh@Haith.com
O: (913) 888-3456 x 7
www.Haith.com



Jake LaFevers
Jake@Haith.com
O: (913) 888-3456
M: (816) 642-7287

**For Sale | \$1,000,000 | 25,000 SF Building Industrial Property on 1.34 Acres
1609 Crystal Avenue KCMO 64129 | Near Truman Road & I-435**

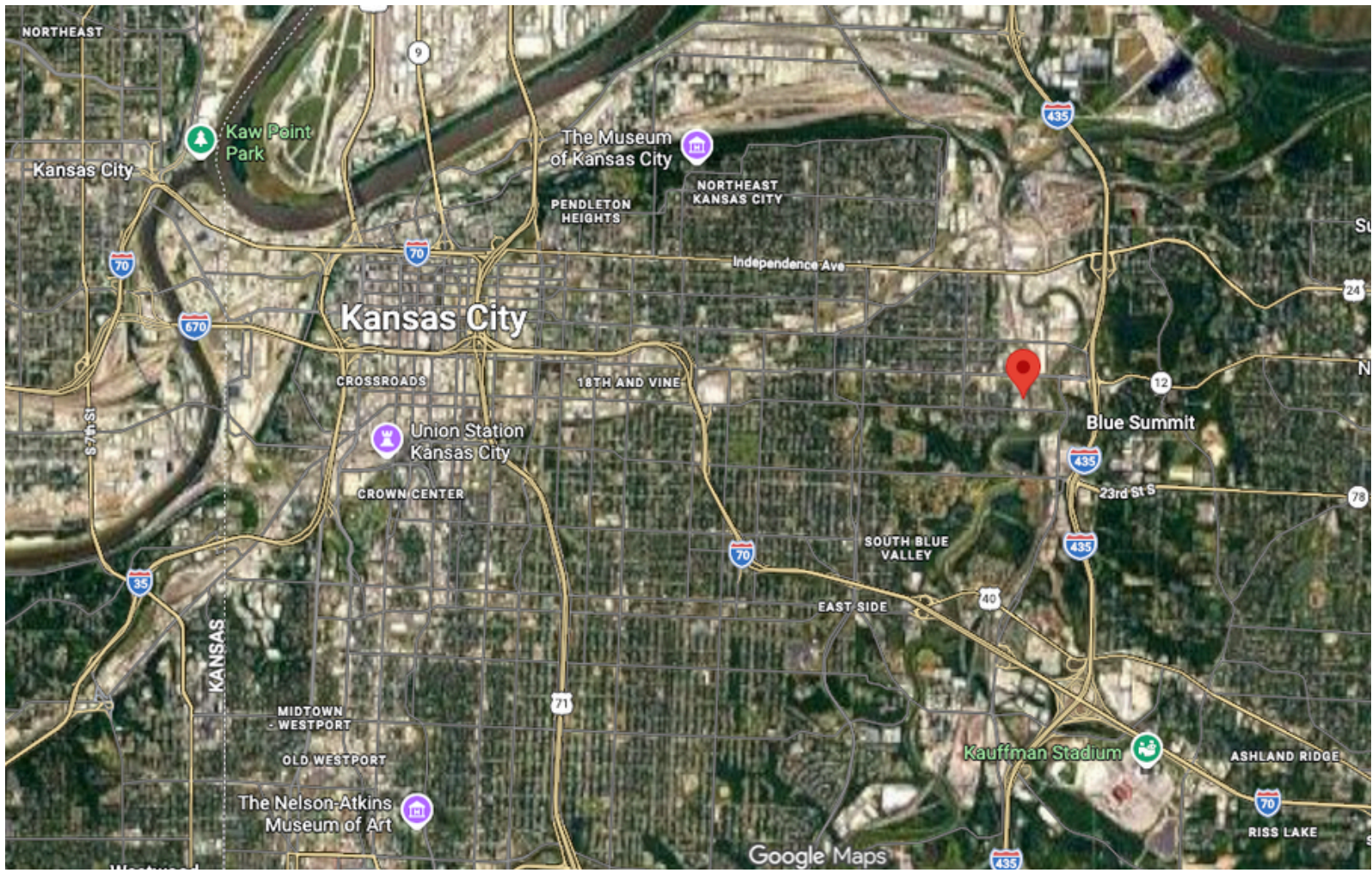

Located Near I-435 & Truman Rd.

I-435	0.9 Miles
I-70	2.2 Miles
71 Hwy	4.4 Miles

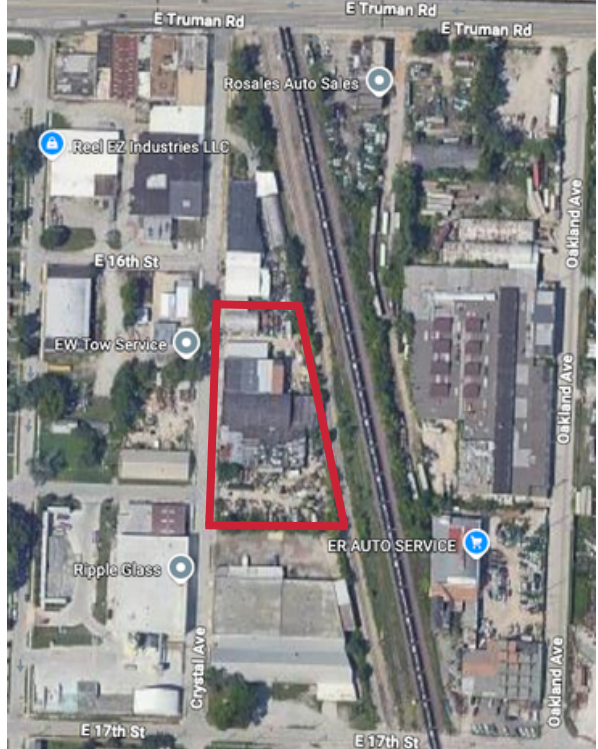

Josh Haith
Josh@Haith.com
 O: (913) 888-3456 x 7
www.Haith.com



Jake LaFevors
Jake@Haith.com
 O: (913) 888-3456
 M: (816) 642-7287