100 MILTON PARK

30000 MILL CREEK AVENUE | ALPHARETTA, GEORGIA 30022

SUITE 325 | 2,725 SF AVAILABLE

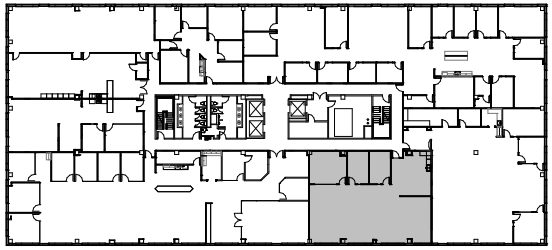

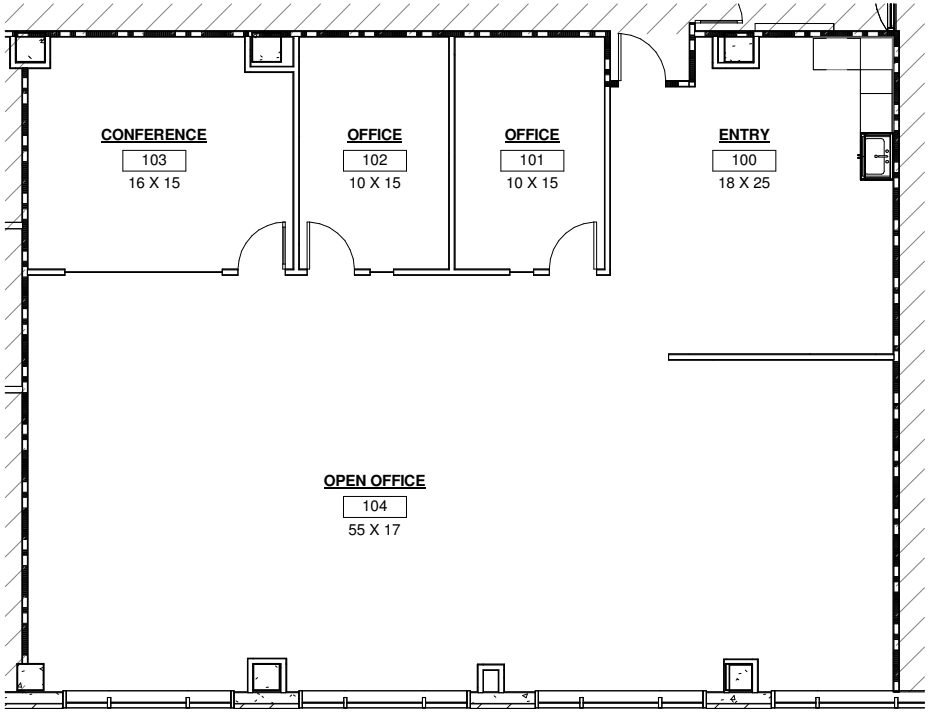

Kirk Rich, CCIM, SIOR, Principal
770.916.6112
kirk.rich@avisonyoung.com

Chris Godfrey, Principal
404.865.3678
chris.godfrey@avisonyoung.com

Monica Speak, Vice President
404.454.1904
monica.speak@avisonyoung.com