

BURNET ROAD

OHLEN ROAD 20' PARKING

Lot 1
CUSTOM SOUND S

575°50'E

158.44'

JACKSON TERRACE NO. 2 AMENDED

Book - 41

Lot - 2 Asphalt Page - 13

Lot 2
1-Story
Metal & Glass
Metal Roof

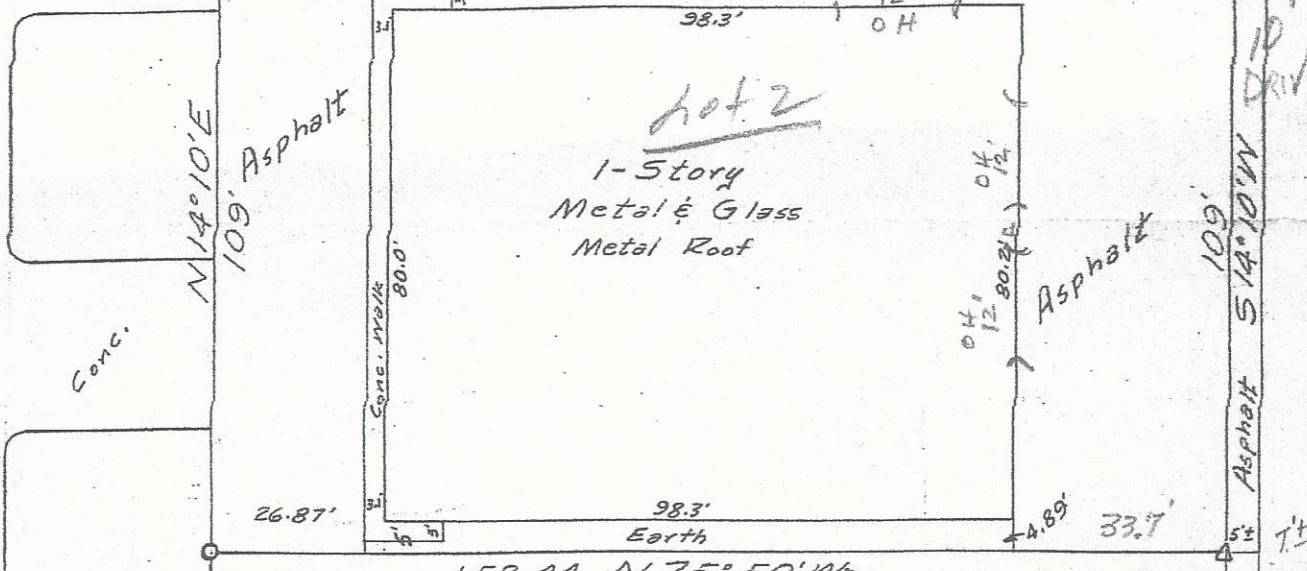

LEGEND
• I. P. Found
o I. P. Set
v Nail Set
Scale: 1"=30'

LOT 2,
JACKSON TERRACE NO. 2 AMENDED
According to a plat of record in Book
41, Page 13, Plat Records of Travis County, Texas.

STATE OF TEXAS
COUNTY OF TRAVIS

This is to certify that I have made a ground survey of the property
shown on this plat. The property and improvements were found as shown,
and there are no encroachments.

SURVEYED BY B. F. Priest DATE 10-3-68
B. F. Priest, Reg. Public Surveyor

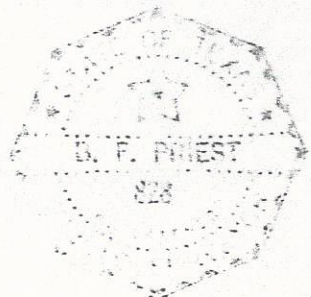

26 UNITS
Apartments

10 Drive
10 Drive
10 Drive
10 Drive