



Brady Sullivan Properties  
670 N. Commercial Street  
Manchester, nh 03101  
603.622.6223



Owner

Project  
380-510 John Fitch Hwy

FITCHBURG MA

488 John Fitch Highway  
6,726 SF

Seals

Issues	
Date	Description

Revisions		
No.	Date	Description

Drawing Title  
**EXISTING PLAN**

Issue Date: 4-23-2024

Project No: Scale: As Indicated

Project Manager: Production Leader:

Project Architect: Peer Reviewer:

Drawing Number

**A107**

**LEGEND**

	NOT IN SCOPE		PROPOSED ITEMS(HEAVY LINE WEIGHT)
	EXISTING ITEMS		EXISTING DOOR AND FRAME TO REMAIN
	NEW DOOR AND FRAME		DEMO ITEMS

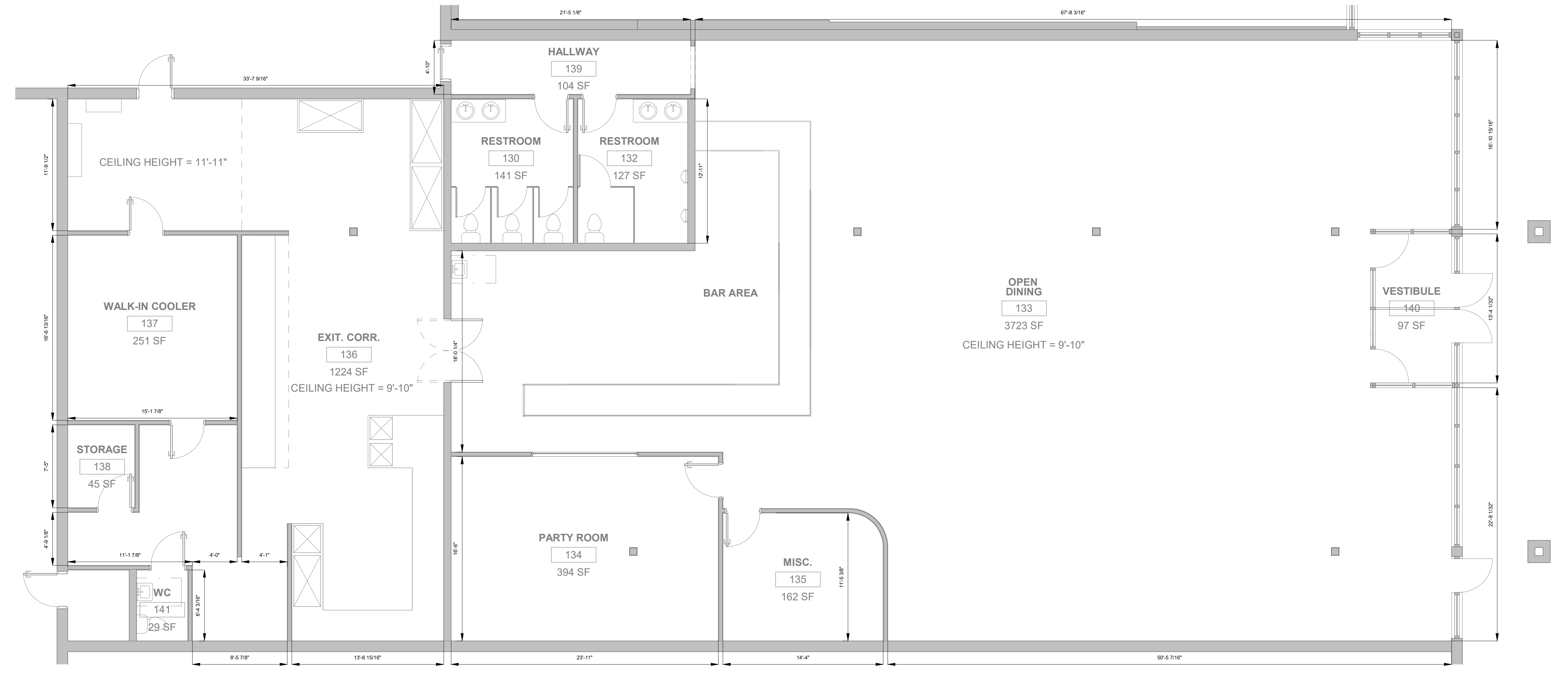

**1** **EXISTING PLAN**  
A107 3/16" = 1'-0"