INDUSTRIAL BUILDING $4,190,000

41-43 Governor Street, Paterson, NJ 07501

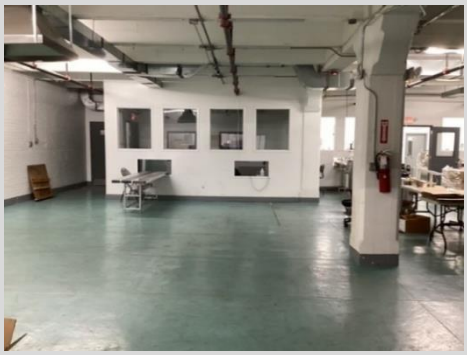

40,000 SF INDUSTRIAL FREE-STANDING BUILDING

4 FLOORS 10,000 SF EACH WITH ABILITY TO SEPARATE FOR SMALLER USE.

3 BAYS – FREIGHT ELEVATOR. APPROVED FOR FLAMMABLE MANUFACTURING.

FULLY OCCUPIED. CAN BE DELIVERED VACANT IF DESIRED.

CONVENIENTLY LOCATED TO MAJOR HIGHWAYS, TRANSPORTATION.

Nicholas Tselepis

BROKER/OWNER

Cell: (973) 725-3778

NICHOLAS REAL ESTATE AGENCY

"The Established Leader"

Since 1978

Office: (973) 340-1202

1624 MAIN AVE. CLIFTON, NJ. 07011

Alexandra Constandinou

BROKER SALESPERSON

Cell: (973) 634-8853

INDUSTRIAL BUILDING $4,190,000

41-43 Governor Street, Paterson, NJ 07501

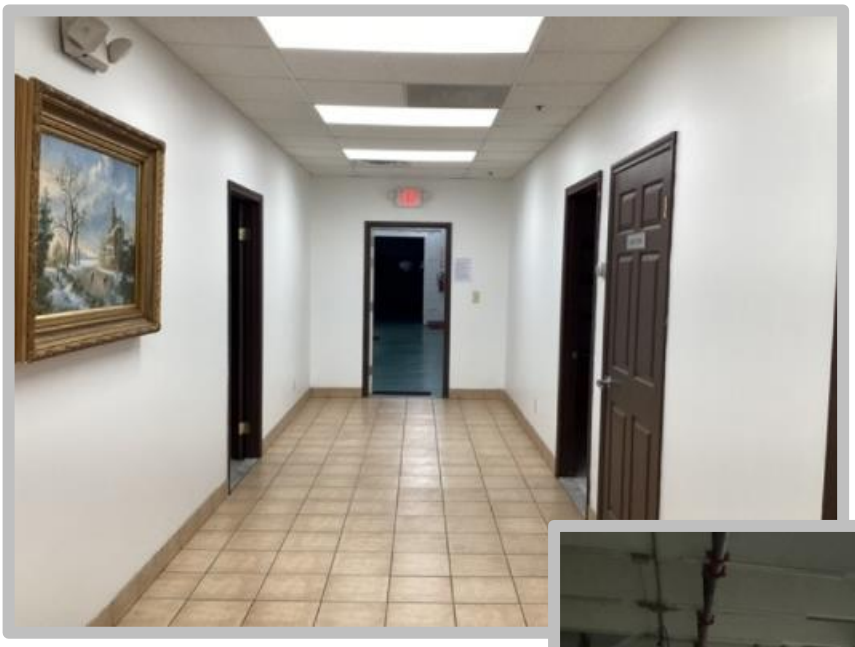

NICHOLAS REAL ESTATE AGENCY

"The Established Leader"

Since 1978

Office: (973) 340-1202