

For **sublease**



Creative office / production space

5760 - 5780 Jefferson Blvd. Culver City, CA 90017

SPACE PROFILE

22,784 SF (divisible)
Total SF

Immediate
Availability

\$2.95 MG
Rental rate

3 per 1,000
Parking spaces

Thru June 2033
(~2-8 years, negotiable)
Term

Available
Furniture

savills

KEY HIGHLIGHTS

- Creative office space in an exciting and prominent architectural building adjacent to the Expo Light Rail station at Jefferson and La Cienega
- Features includes saw-tooth roof and high-volume ceilings, abundant windows, concrete floors, exposed wood beams, and glass offices.
- Located in the renowned Conjunctive Points creative office community, developed by Samitaur Constructs
- Walking distance to LA's newest Whole Foods and multiple restaurant and retail amenities

DEMISING OPTIONS

- **5764 As-built premises**
 - Buildings B, C, & D: 22,784 RSF
- **5764 / 5770 Proposed Demising Opt. 1**
 - Building C & B: 15,943 RSF
 - Building D only: 6,841 RSF
- **5764 / 5768 / 5770 Proposed Demising Opt. 2**
 - Building B only: 10,682 RSF
 - Building C only: 5,261 RSF
 - Building D only 6,841





5764 As-built premises

22,784 SF

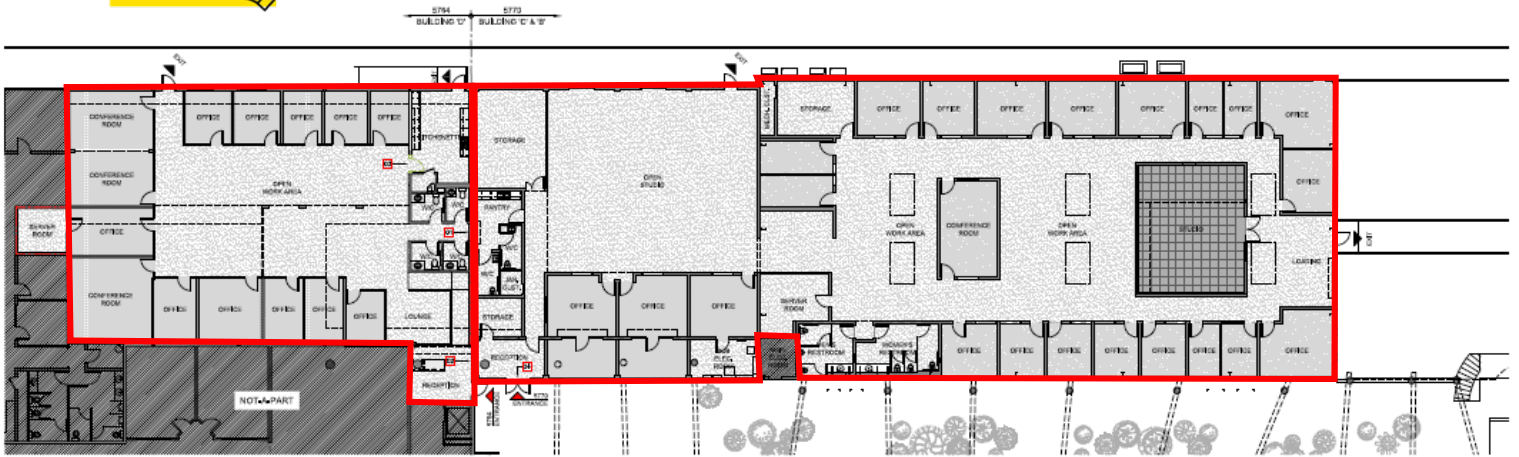

5764 / 5770 Proposed Demising Opt. 1

6,841 - 15,943 SF

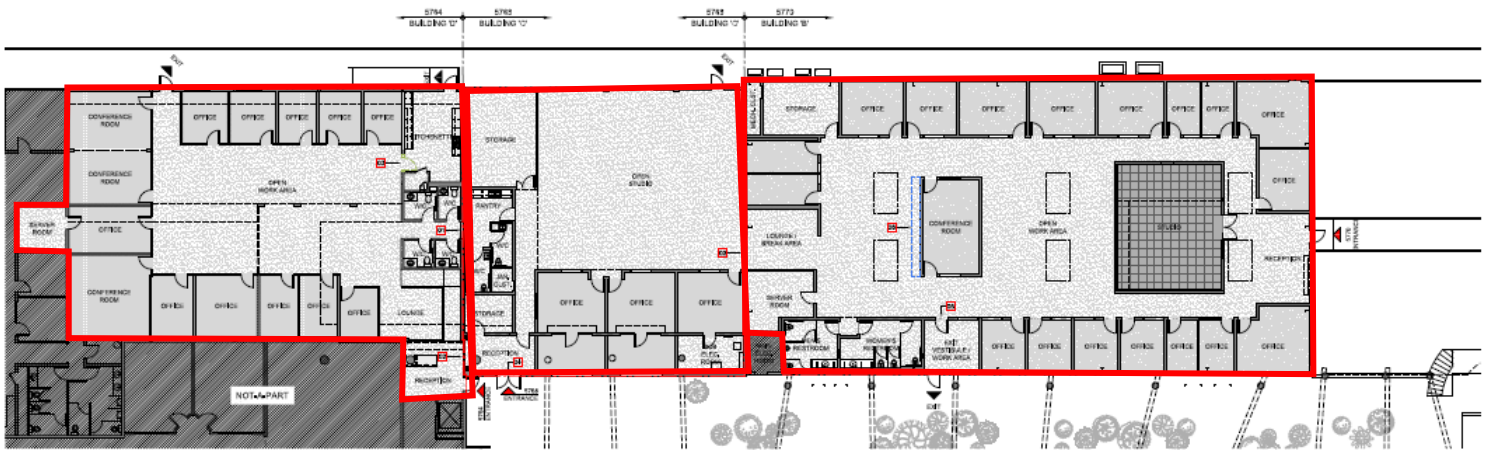

5764 / 5768 / 5770 Proposed demising opt. 2

6,841 - 10,682 RSF



Matt Brainard

Senior Managing Director
+1 310 444 1026
mbrainard@savills.us
License #01267000

Hunter Bertram

Assistant Director
+1 310 444 1069
hbetram@savills.us
License #02141098

Jake Auerbach

Associate
+1 310 444 1027
jauerbach@savills.us
License #2222956



The information contained in this communication has been obtained from a variety of sources believed to be reliable but has not been verified. NO WARRANTY OR REPRESENTATION, EXPRESS OR IMPLIED, IS MADE AS TO THE CONDITION OF THE PROPERTY OR ACCURACY OR COMPLETENESS OF THE INFORMATION CONTAINED HEREIN AND SAME IS SUBMITTED SUBJECT TO ERRORS, OMISSIONS, CHANGE OF PRICE, RENTAL OR OTHER CONDITIONS, WITHDRAWAL WITHOUT NOTICE AND TO ANY SPECIFIC CONDITIONS IMPOSED BY THE PROPERTY OWNER OR LESSOR.