

New Retail Center
2230 Jacksboro Pike
Lafollette, TN



Dunkin Donuts Retail Center
Only One Suite Remaining

Property Information

- ◆ 1,763 sq. ft.
- ◆ Lease Rate \$28 per sq. ft. NNN
- ◆ NNN Expenses \$5 per sq. ft.
- ◆ **Traffic Counts:** 29,687 on Jacksboro Pike
- ◆ Dunkin Donuts Drive Thru, AT&T, DD Nail Spa, Refuel IV, and Jersey Mike's (Co-Tenants)
- ◆ **Nearby Retailers:** Burger King, Pizza Hut, Food City and Wendy's

◆ Demographics:	3-Mile	5-Mile	10-Mile
Population :	12,401	21,288	34,364
Average Household Income:	\$65,638	\$68,426	\$66,08

Ethan Davenport

7216 Wellington Drive, Suite One
Knoxville, Tennessee 37919

Office: (865) 584-2000 Cell: (423) 871-3991

Email: ethan@oliversmithrealty.com

Regional Map

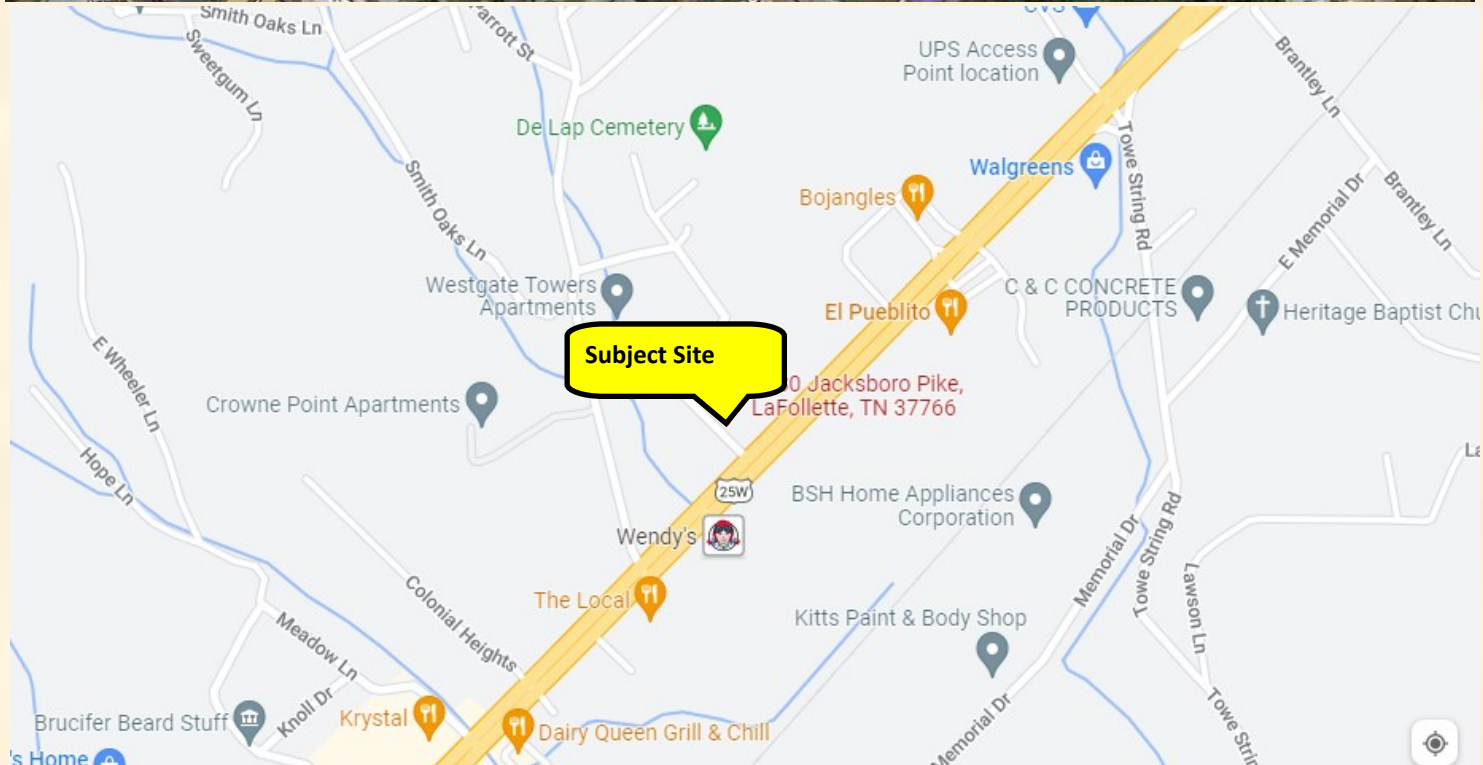

Ethan Davenport

7216 Wellington Drive, Suite One

Knoxville, Tennessee 37919

Office: (865) 584-2000 Cell: (423) 871-3991

Email: ethan@oliversmithrealty.com

Trade Area Aerial



Ethan Davenport

7216 Wellington Drive, Suite One

Knoxville, Tennessee 37919

Office: (865) 584-2000 Cell: (423) 871-3991

Email: ethan@oliversmithrealty.com

Suite Available

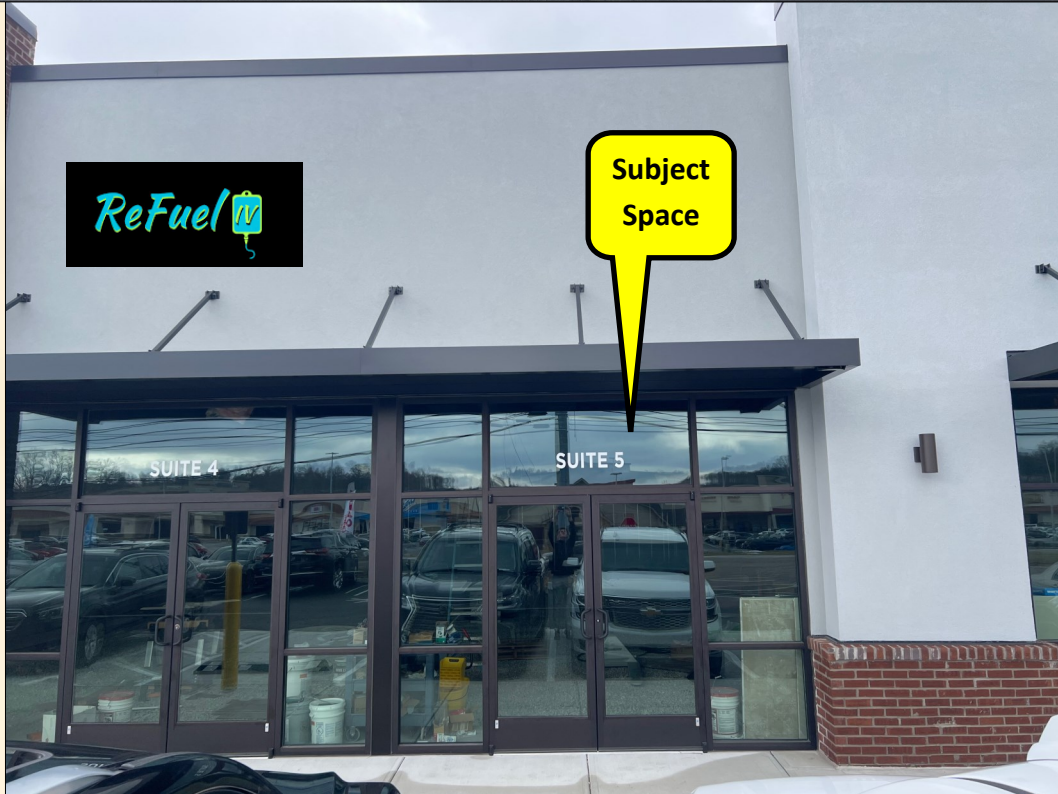
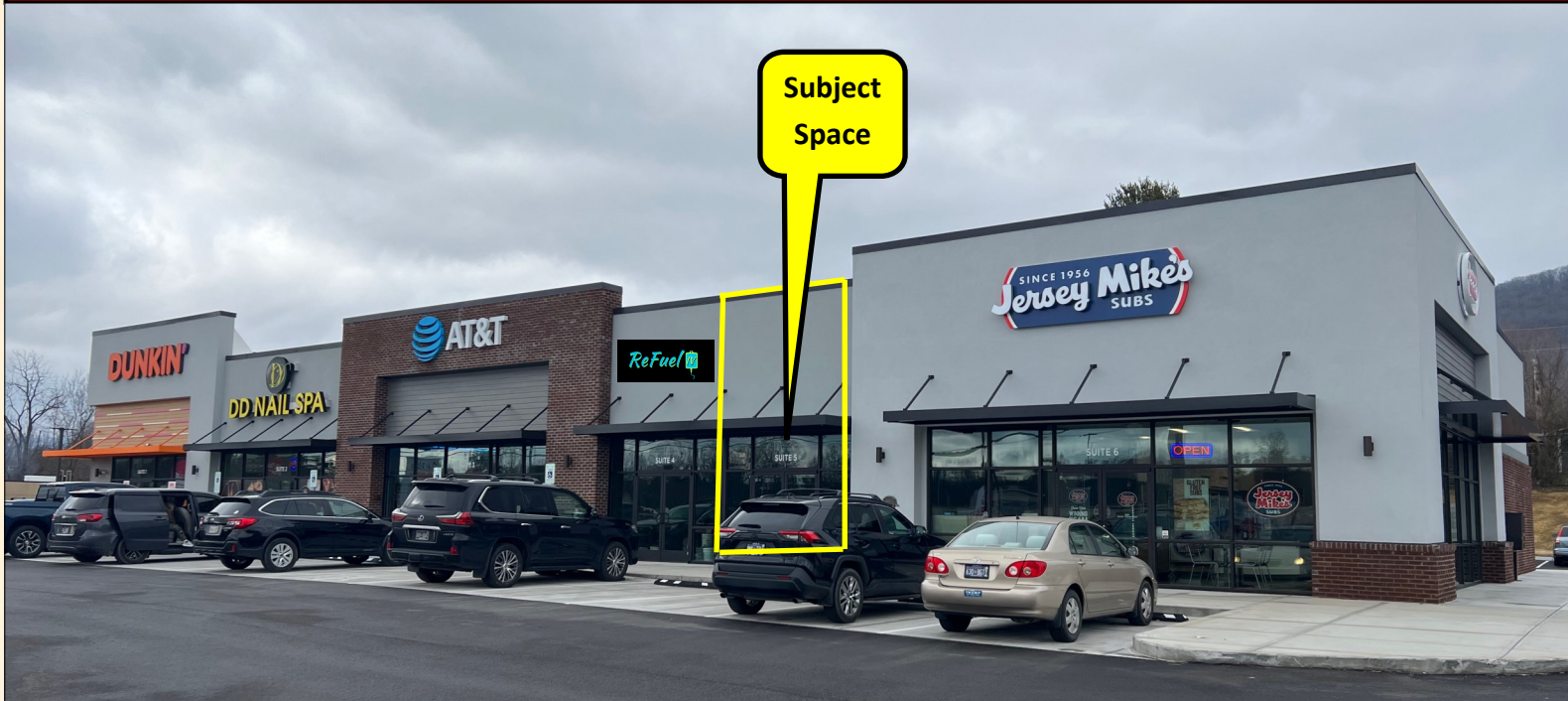

Ethan Davenport

7216 Wellington Drive, Suite One
Knoxville, Tennessee 37919

Office: (865) 584-2000 Cell: (423) 871-3991

Email: ethan@oliversmithrealty.com

Floor Plan



Ethan Davenport
7216 Wellington Drive, Suite One
Knoxville, Tennessee 37919
Office: (865) 584-2000 Cell: (423) 871-3991
Email: ethan@oliversmithrealty.com

Site Plan



Ethan Davenport

7216 Wellington Drive, Suite One

Knoxville, Tennessee 37919

Office: (865) 584-2000 Cell: (423) 871-3991

Email: ethan@oliversmithrealty.com

Elevations



4 WEST ELEVATION
SCALE: 1/8" = 1'-0"



3 EAST ELEVATION
SCALE: 1/8" = 1'-0"

Ethan Davenport

7216 Wellington Drive, Suite One
Knoxville, Tennessee 37919

Office: (865) 584-2000 Cell: (423) 871-3991

Email: ethan@oliversmithrealty.com

Demographics



EASI Updated Site Selection Reports & Analysis Executive Summary

Address: 2230 Jacksboro Pike LaFollette TN
 Latitude: 36° : 20' : 50"
 Longitude: -84° : 09' : 41"

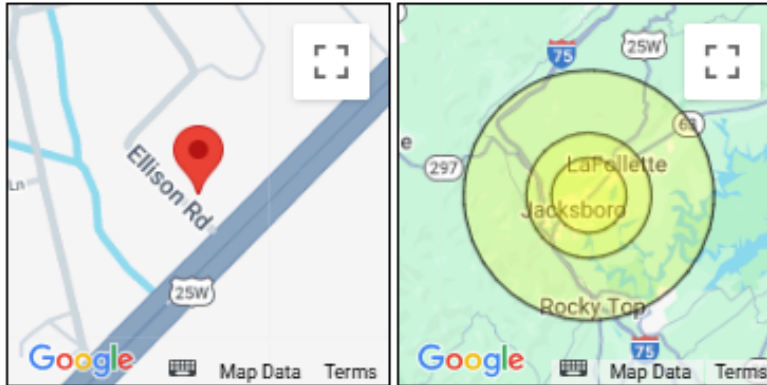

Description	3 Miles	5 Miles	10 Miles
POPULATION BY YEAR			
Population (4/1/2000)	11,792	20,174	33,809
Population (4/1/2010)	12,187	20,893	34,636
Population (4/1/2020)	12,037	20,615	33,510
Population (1/1/2024)	12,401	21,288	34,634
Population (1/1/2029)	12,660	21,735	35,412
Percent Growth (2024/2020)	3.02	3.26	3.35
Percent Forecast (2029/2024)	2.09	2.10	2.25
HOUSEHOLDS BY YEAR			
Households (4/1/2000)	4,752	8,244	13,742
Households (4/1/2010)	4,844	8,373	13,854
Households (4/1/2020)	4,922	8,490	13,908
Households (1/1/2024)	4,947	8,542	14,066
Households (1/1/2029)	4,956	8,558	14,157
Percent Growth (2024/2020)	0.51	0.61	1.14
Percent Forecast (2029/2024)	0.18	0.19	0.65
GENERAL POPULATION CHARACTERISTICS			
Median Age	41.4	42.0	43.6
Male	5,931	9,996	17,069
Female	6,470	11,292	17,565
Density	486.0	384.6	112.2
Urban	9,367	15,510	20,628
Rural	3,034	5,778	14,006

Ethan Davenport

7216 Wellington Drive, Suite One

Knoxville, Tennessee 37919

Office: (865) 584-2000 Cell: (423) 871-3991

Email: ethan@oliversmithrealty.com

Demographics

GENERAL HOUSEHOLD CHARACTERISTICS			
Households (1/1/2024)	4,947	8,542	14,066
Families	3,088	5,582	9,040
Non-Family Households	1,859	2,960	5,026
Average Size of Household	2.42	2.44	2.43
Median Age of Householder	55.3	54.6	55.4
Median Value Owner Occupied (\$)	150,893	160,731	157,784
Median Rent (\$)	489	512	498
Median Vehicles Per Household	2.3	2.3	2.4
GENERAL HOUSING CHARACTERISTICS			
Housing, Units	5,564	9,782	16,882
Housing, Owner Occupied	3,102	5,260	9,476
Housing, Renter Occupied	1,845	3,282	4,590
Housing, Vacant	617	1,240	2,816
POPULATION BY RACE			
White Alone	11,513	19,849	32,216
Black Alone	48	83	123
Asian Alone	56	82	122
American Indian and Alaska Native Alone	26	40	84
Other Race Alone	163	221	284
Two or More Races	595	1,013	1,805
POPULATION BY ETHNICITY			
Hispanic	261	396	566
White Non-Hispanic	11,404	19,711	32,001
GENERAL INCOME CHARACTERISTICS			
Total Personal Income (\$)	329,815,702	589,600,966	933,620,465
Total Household Income (\$)	324,712,505	584,497,769	928,471,522
Median Household Income (\$)	49,509	50,343	50,010
Average Household Income (\$)	65,638	68,426	66,008
Per Capita Income (\$)	26,596	27,696	26,957
RETAIL SALES			
Total Retail Sales (including Food Services) (\$)	344,316	452,557	757,335
CONSUMER EXPENDITURES			
Total Annual Expenditures (\$000)	312,552.1	551,525.8	903,187.3
EMPLOYMENT BY PLACE OF BUSINESS			
Employees, Total (by Place of Work)	4,466	5,722	7,123
Establishments, Total (by Place of Work)	374	454	567
EASI QUALITY OF LIFE			
EASI Quality of Life Index (US Avg=100)	106	106	105
EASI Total Crime Index (US Avg=100; A=High)	119	119	124
EASI Weather Index (US Avg=100)	114	114	114
BLOCK GROUP COUNT	10	16	27

Ethan Davenport

7216 Wellington Drive, Suite One

Knoxville, Tennessee 37919

Office: (865) 584-2000 Cell: (423) 871-3991

Email: ethan@oliversmithrealty.com

DISCLOSURE

This is a confidential Memorandum intended solely for your limited use and benefit in determining whether you desire to express further interest in the acquisition of the Property. The information contained in the following Memorandum is proprietary and strictly confidential. It is intended to be reviewed only by the party receiving it from Oliver Smith Realty & Development Company Inc. and should not be made available to any other person or entity without the written consent of Oliver Smith Realty & Development Co. Inc. This Memorandum has been prepared to provide summary, unverified information to prospective purchasers, and to establish only a preliminary level of interest in the subject property. The information contained herein is not a substitute for a thorough due diligence investigation. All financial projections and information are provided for general reference purposes only and are based on assumptions relating to the general economy, market conditions, competition and other factors beyond the control of the Owner and Oliver Smith Realty & Development Co. Inc. Therefore, all projections, assumptions and other information provided and made herein are subject to material. In this Memorandum, certain documents, including leases and other materials, are described in summary form. These summaries do not purport to be complete nor necessarily accurate descriptions of the full agreements referenced. Interested parties are expected to review all such summaries and other documents of whatever nature independently and not rely on the contents of this Memorandum in any manner. Oliver Smith Realty & Development Co. Inc. has not made any investigation, and makes no warranty or representation, with respect to the income or expenses for the subject property, the future projected financial performance of the property, the size and square footage of the property and improvements, the presence or absence of contaminating substances, PCB's or asbestos, the compliance with State and Federal regulations, the physical condition of the improvements thereon, or the financial condition or business prospects of any tenant, or any tenant's plans or intentions to continue its occupancy of the subject property. The Owner expressly reserves the right, at its sole discretion, to reject any or all expressions of interest or offers to purchase the Property, and/or to terminate discussions with any entity at any time with or without notice which may arise as a result of review of this Memorandum. The Owner shall have no legal commitment or obligation to any entity reviewing this Memorandum or making an offer to purchase the Property unless and until written agreement (s) for the purchase of the Property have been fully executed, delivered and approved by the Owner and any conditions to the Owner's obligations therein have been satisfied. Photos herein are the property of their respective owners and use of these images without the express written consent of the owner is prohibited. Recipient also agrees not use this Memorandum or any of its contents in any manner detrimental to the interest of the Owner or Oliver Smith Realty & Development Co. Inc. The information contained in this Memorandum has been obtained from sources we believe to be reliable; however, Oliver Smith Realty & Development Co. Inc. has not verified, and will not verify, any of the information contained herein, nor has Oliver Smith Realty & Development Co. Inc. conducted any investigation regarding these matters and makes no warranty or representation whatsoever regarding the accuracy or completeness of the information provided. All potential buyers must take appropriate measures and efforts to verify all the information set forth herein or provided by Oliver Smith Realty & Development Co. Inc.

Ethan Davenport

7216 Wellington Drive, Suite One

Knoxville, Tennessee 37919

Office: (865) 584-2000 Cell: (423) 871-3991

Email: ethan@oliversmithrealty.com