

Adjoining Building

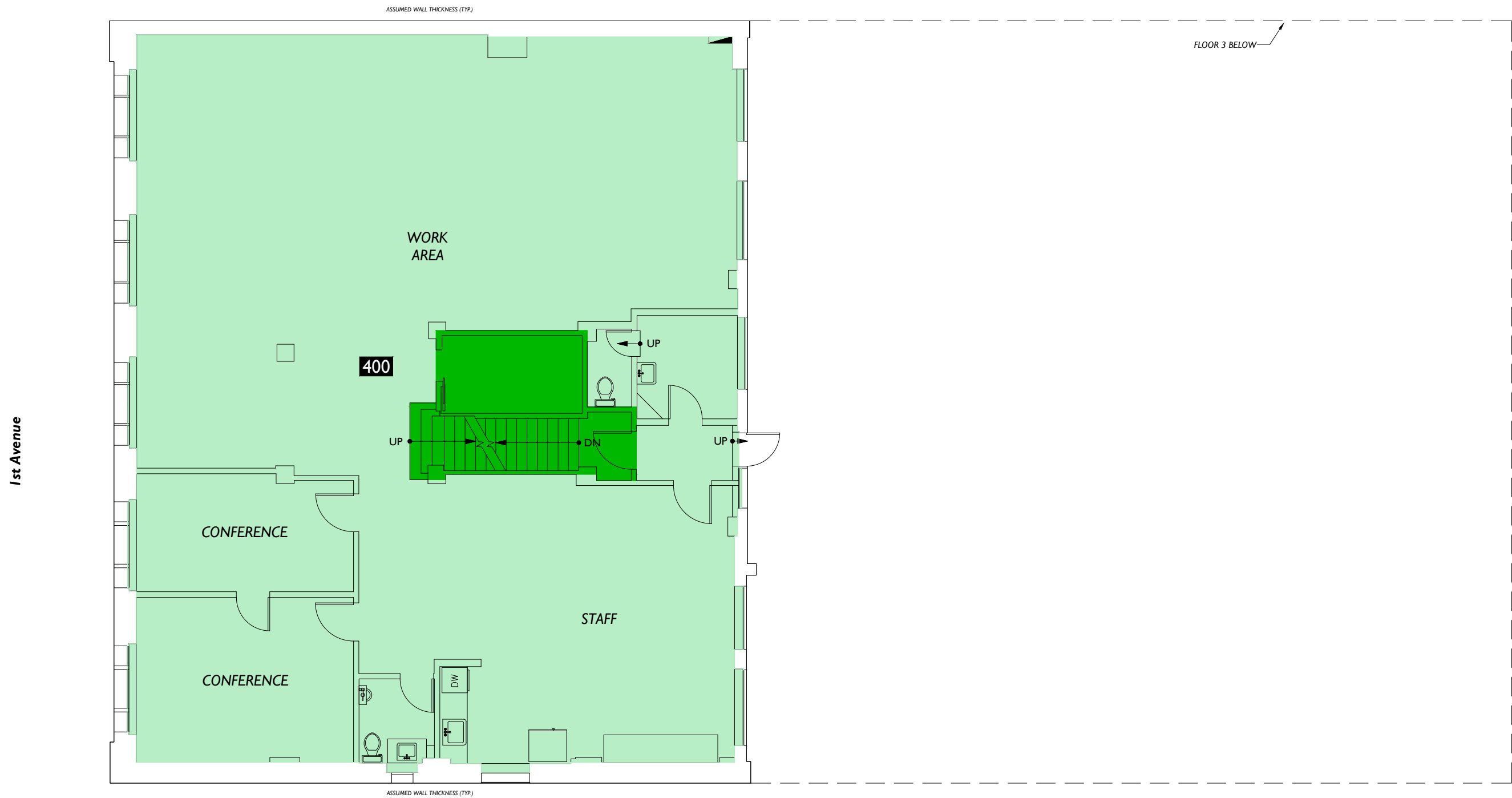

Floor Summary	SQ. FT.
Total Rentable Area	3,030.68
Total Occupant Area	2,775.55
Load Factor	1.0919

Floor Service Area	0
Building Service Area	0
Total Vertical	171.04

Suite #	Occupant Area	Rentable Area
Suite 400	2,775.55	3,030.68

Area Analysis performed in accordance with ANSI/BOMA Z65.1 - 2017 Method A Standard.

Adjoining Building



Post Alley

Lease Plan

4

Floor



Scale

2DFLOORPLANS.COM  
425-677-7511  
2-D AS-BUILT FLOOR PLANS  
600 NW Gilman Blvd. Suite E  
Issaquah, WA 98027  
Measured: April 2019  
Project: C19-426

Office Building  
1917 1st Avenue  
Seattle, WA 98101

Subject

Azose Commercial Properties  
8451 SE 68th, Suite 200  
Mercer Island, WA 98040

Client