

101 FRIENDS LANE

NEWTOWN, PA 18940

22,000 SF INDUSTRIAL
BUILDING AVAILABLE



REPRESENTED BY
THE FLYNN COMPANY

MICHAEL BORSKI JR., SIOR
MBORSKIJR@FLYNNCO.COM
215-561-6565 X 119

MARK PAWLOWSKI
MPAWLOWSKI@FLYNNCO.COM
215-561-6565 X 146

BRIAN GLANCEY, SIOR
BGLANCEY@FLYNNCO.COM
215-561-6565 X 191

The
Flynn
Company

PROPERTY DETAILS:



Building Size: 22,000 SF single story building
Current Wedding Venue Space: +/- 10,000 SF
Adjacent Expansion Space: +/- 12,000 SF (industrial)



Free standing building located in the Friends Lane Condo Association



Zoning: LI - Light Industrial. Zoning is flexible! The Newtown Business Center is home to a dense and diverse group of businesses



Power: 4,000 amps



Loading: 2 tailgate height doors and several street level double door entrances in rear.



Ceiling Height: Highest is 12'. Low point at corners is 10' 6"



Parking: 130 paved spaces, access to an additional 300 +/- spaces adjacent to the building as this building has in-common access to all complex parking



Visibility: Building features an exclusive lawn mounted sign extremely visible at corner of Friends Lane and Penns Trail

THE FLYNN COMPANY

WWW.FLYNNCO.COM | 1621 WOOD STREET, PHILADELPHIA, PA 19103 | 215.561.6565

PROPERTY PHOTOS



FLOOR PLANS

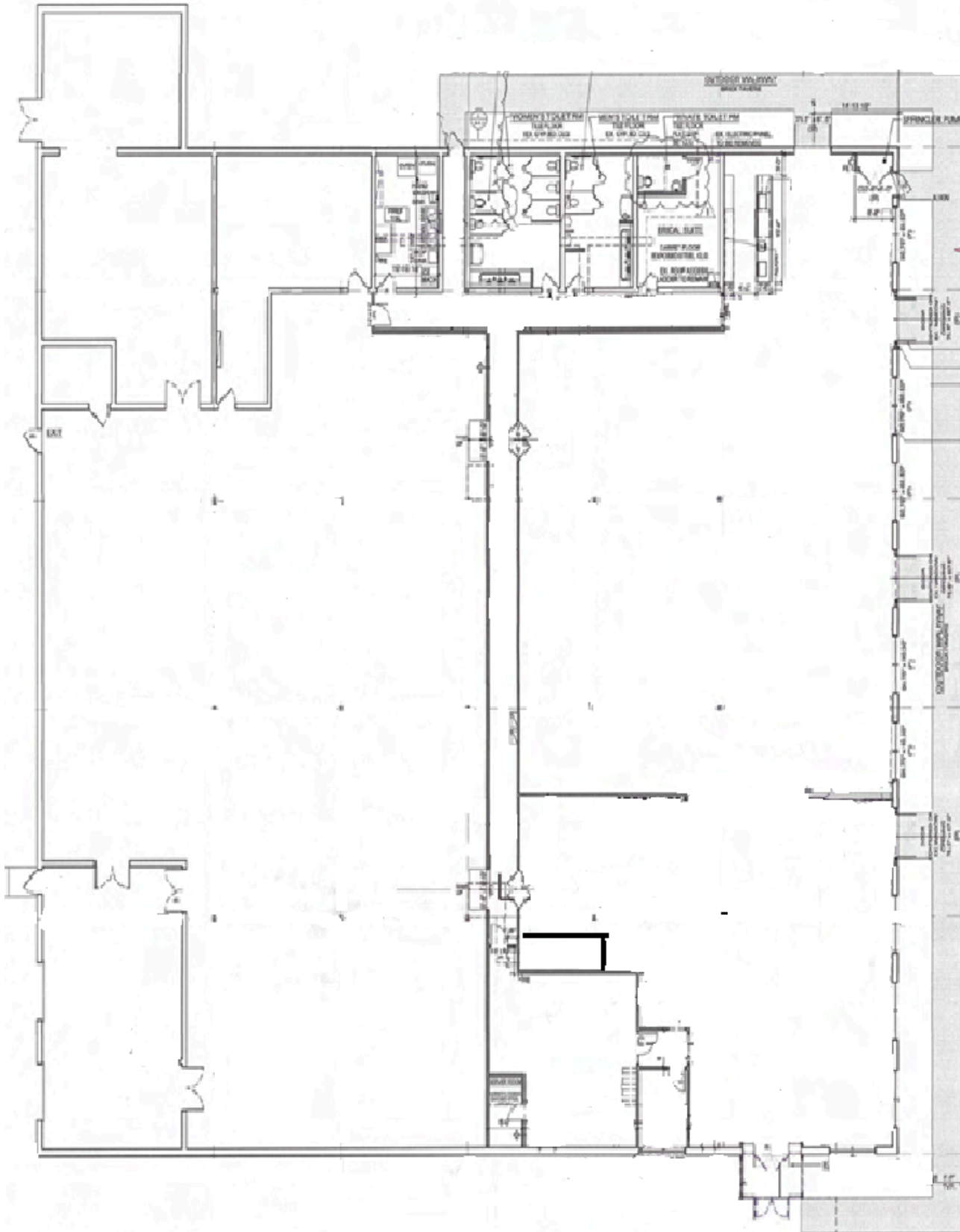

LOCATION

