

CURŌ•BRKG

**10,500 SF FOR LEASE**  
**1000 KIELEY PLACE | CINCINNATI, OH 45217**



CURŌ•BRKG

JOSH NIEDERHELMAN | [JOSH@CUROBRKG.COM](mailto:JOSH@CUROBRKG.COM) | 513.200.9462  
JARED N. PAFF SIOR | [JARED.PAFF@CUROBRKG.COM](mailto:JARED.PAFF@CUROBRKG.COM) | 847.274.1444

© 2025 CURO BRKG. All rights reserved. No warranty or representation, express or implied, is made to the accuracy or completeness of the information contained herein, and same is submitted subject to errors, omissions, change of price, rental or other conditions, withdrawal without notice, and to any special listing conditions imposed by the property owner(s). As applicable, we make no representation as to the condition of the property (or properties) in question. This information has been obtained from sources believed reliable, but has not been verified for accuracy or completeness. You should conduct a careful, independent investigation of the property and verify all information. Any reliance on this information is solely at your own risk. CURO BRKG and the CURO BRKG logo are service marks of CURO BRKG. All other marks displayed on this document are the property of their respective owners. Photos herein are the property of their respective owners. Use of these images without the express written consent of the owner is prohibited.

# PROPERTY HIGHLIGHTS



## SF AVAILABLE

- » 10,500 SF Warehouse Space
- » 4,645 SF Second Floor Office Space (optional)



## PROPERTY UPDATES

- » New roof (2020)



## ZONING

- » B-4 General Business District (St. Bernard)



## LOCATION

- » Located in St. Bernard, minutes from SR-562, I-71, and I-75 with interstate visibility from SR-562 and I-75



## DISTANCE TO

- » **I-75:** 1.8 miles via Paddock Rd and SR-562
- » **CVG Airport:** 21.4 miles via I-75 S
- » **Cincinnati:** 9.6 miles via I-75 S
- » **Dayton:** 48.0 miles via I-75 N
- » **Columbus:** 118.0 miles via I-75 N and I-70 E

## PROPERTY DETAILS

<b>Total Building SF</b>	±59,845
<b>Available SF</b>	10,500 SF + 4,645 SF Office Space (optional)
<b>Warehouse SF</b>	10,500 SF
<b>Office SF</b>	4,645 SF Second Floor Office Space (optional)
<b>Dock Door</b>	1 - 8' x 10' 1 - 12' x 8'
<b>Clear Height</b>	18'-21'
<b>Lot Size</b>	5.213 AC
<b>Year Built</b>	1970's (est.)
<b>Construction</b>	Pre-engineered metal/fully insulated
<b>Lighting</b>	LED
<b>Column Spacing</b>	25' x 50'
<b>Sprinkler</b>	Wet System
<b>Electrical Service</b>	800 amps and 240v, 3-phase
<b>Heat</b>	Natural gas-fired unit heaters & radiant tube heaters
<b>Restrooms</b>	One (1) - Single
<b>Roof</b>	<ul style="list-style-type: none"><li>• Replaced in 2020</li><li>• 80-mil TPO rhino-bond metal retrofit system</li><li>• 20-year warranty</li></ul>
<b>Parcel ID</b>	582-0003-0001-00 (Hamilton County)

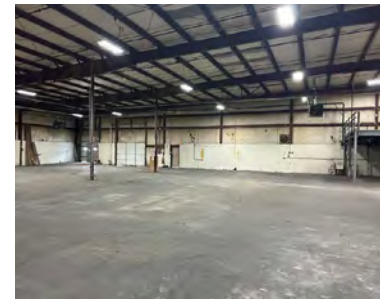

# FLOOR PLANS

## 1ST FLOOR PLAN\*

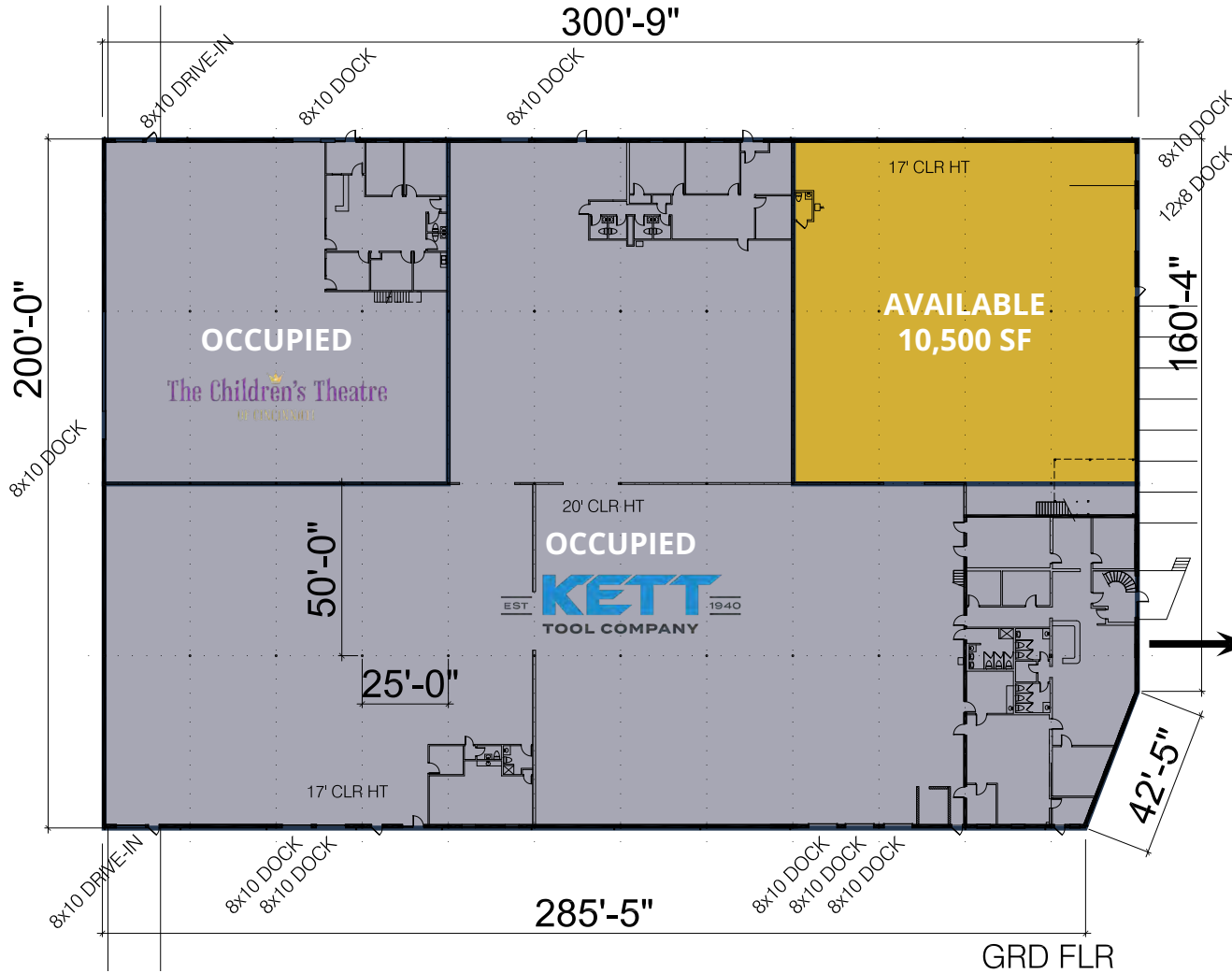

## 2ND FLOOR OFFICE SPACE (OPTIONAL)\*

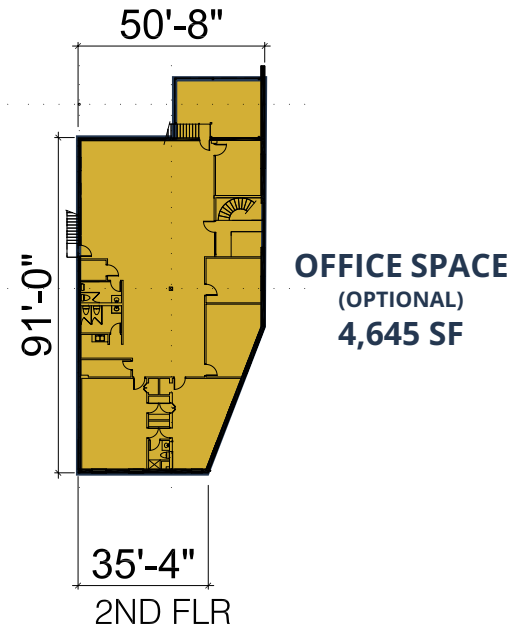

\* Representative images -- Floor plans are not to scale

**CURÖ • BRKG**

JOSH NIEDERHELMAN | JOSH@CUROBRKG.COM | 513.200.9462  
 JARED N. PAFF SIOR | JARED.PAFF@CUROBRKG.COM | 847.274.1444

© 2025 CURO BRKG. All rights reserved. No warranty or representation, express or implied, is made to the accuracy or completeness of the information contained herein, and same is submitted subject to errors, omissions, change of price, rental or other conditions, withdrawal without notice, and to any special listing conditions imposed by the property owner(s). As applicable, we make no representation as to the condition of the property (or properties) in question. This information has been obtained from sources believed reliable, but has not been verified for accuracy or completeness. You should conduct a careful, independent investigation of the property and verify all information. Any reliance on this information is solely at your own risk. CURO BRKG and the CURO BRKG logo are service marks of CURO BRKG. All other marks displayed on this document are the property of their respective owners. Photos herein are the property of their respective owners. Use of these images without the express written consent of the owner is prohibited.

# AERIAL MAP

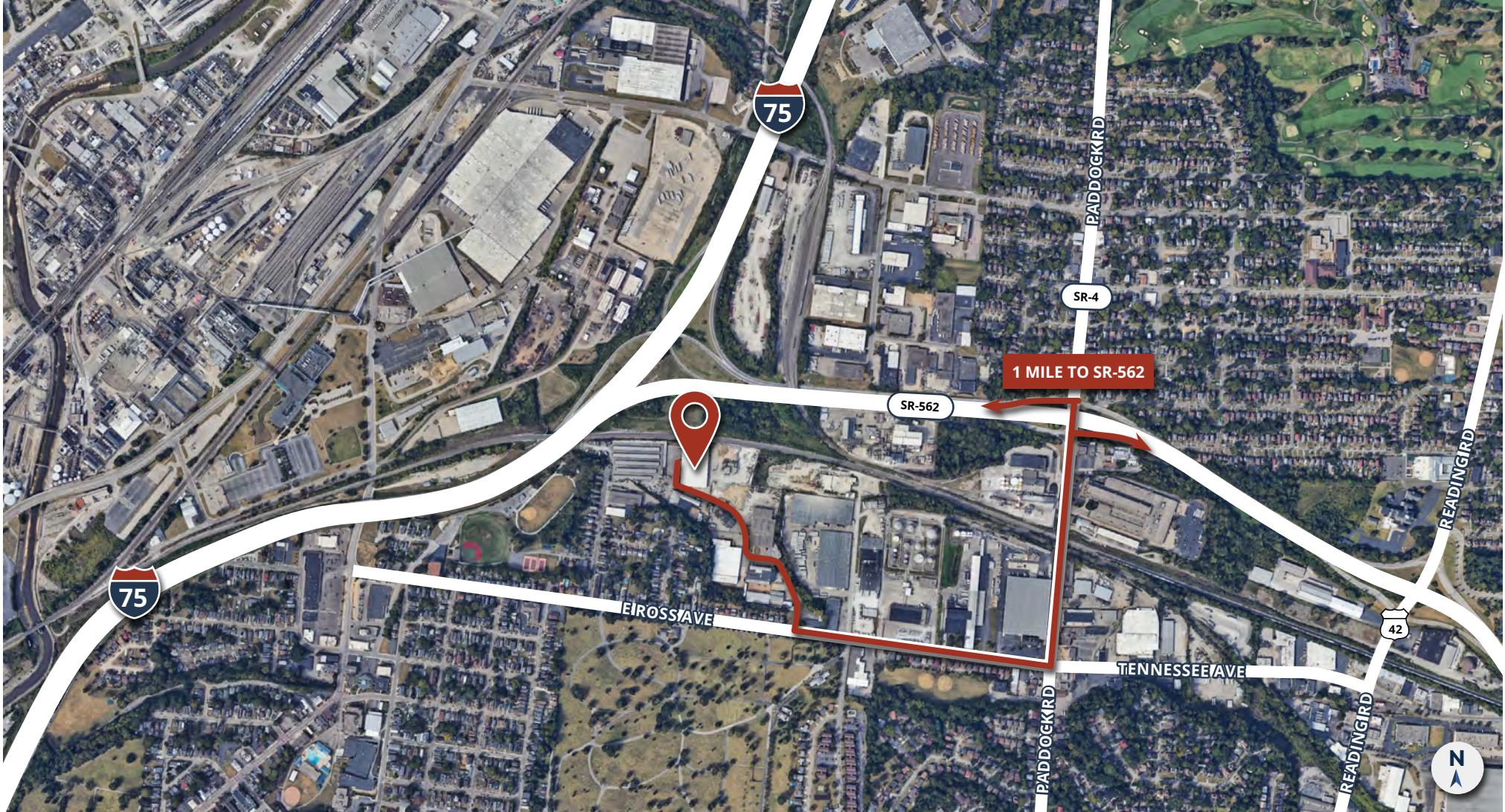

CURÖ • BRKG

JOSH NIEDERHELMAN | [JOSH@CUROBRKG.COM](mailto:JOSH@CUROBRKG.COM) | 513.200.9462  
JARED N. PAFF Sior | [JARED.PAFF@CUROBRKG.COM](mailto:JARED.PAFF@CUROBRKG.COM) | 847.274.1444

© 2025 CURO BRKG. All rights reserved. No warranty or representation, express or implied, is made to the accuracy or completeness of the information contained herein, and same is submitted subject to errors, omissions, change of price, rental or other conditions, withdrawal without notice, and to any special listing conditions imposed by the property owner(s). As applicable, we make no representation as to the condition of the property (or properties) in question. This information has been obtained from sources believed reliable, but has not been verified for accuracy or completeness. You should conduct a careful, independent investigation of the property and verify all information. Any reliance on this information is solely at your own risk. CURO BRKG and the CURO BRKG logo are service marks of CURO BRKG. All other marks displayed on this document are the property of their respective owners. Photos herein are the property of their respective owners. Use of these images without the express written consent of the owner is prohibited.