

- LEGEND:**
- Handcap Parking: HC
 - Existing 2' Contour: ———
 - Existing 10' Contour: ———
 - Edge Gravel: ———
 - Disturbed Limits: ———
 - Silt Fence & Disturbed Limits: - - - - -
 - Existing Buildings: [Symbol]

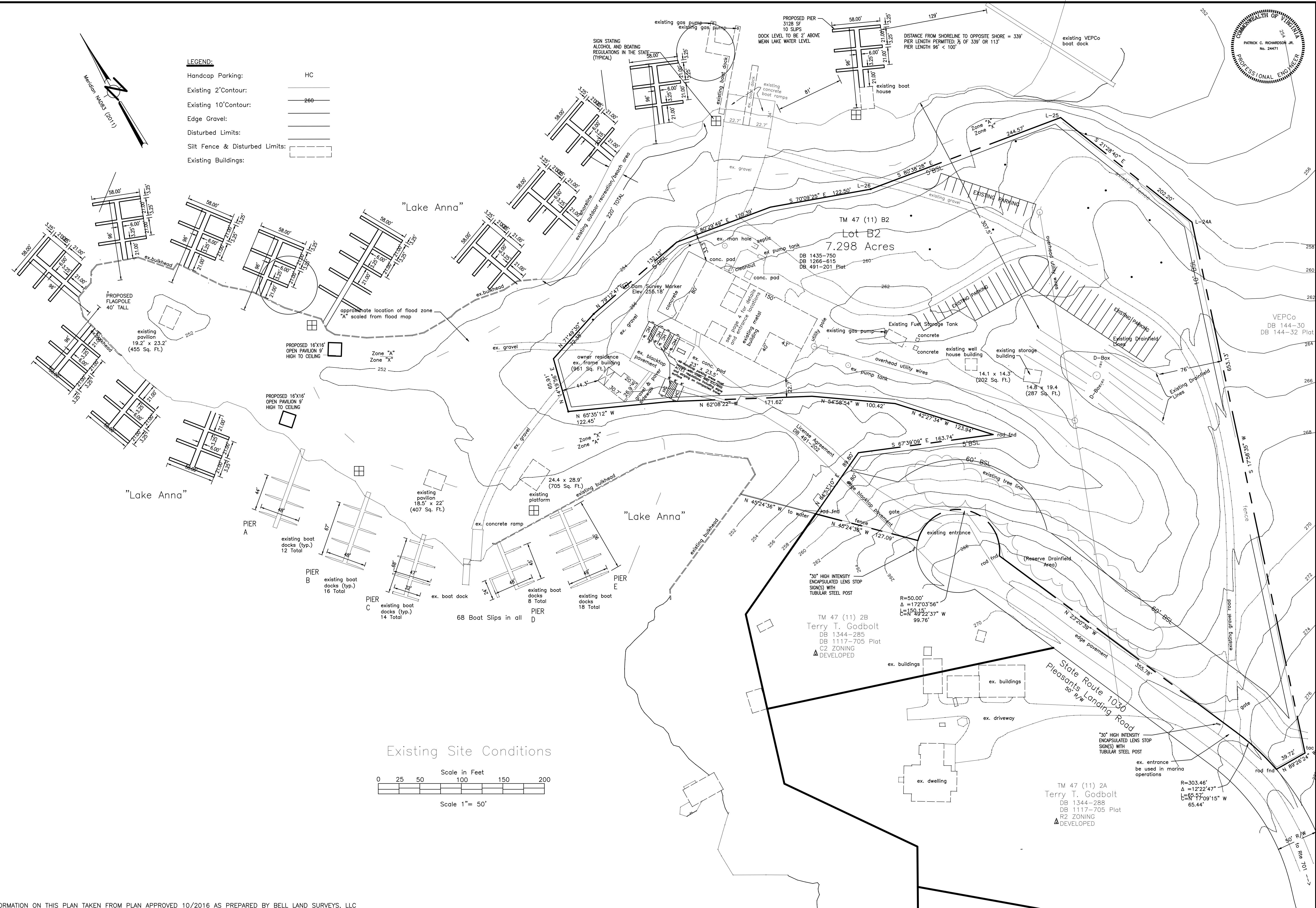
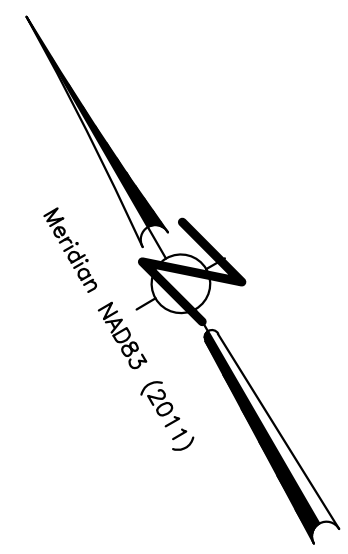

DATE	DESCRIPTION
9/28/17	1ST AMENDED SITE PLAN - OVERFLOW PARKING
12/05/18	2ND AMENDED SITE PLAN - OVERFLOW PARKING
08/23/23	NEW PIER FOR RESTAURANT AND PAVILIONS
02/14/25	NEW PIERS

RICHARDSON ENGINEERING, LLC
 7 DENEISON STREET, TIMONIUM, MD 21093
 Ph. (410) 560-1502
 E-Mail: rick@richardsonengineering.net

Existing Site Plan
PLEASANT LANDING MARINA
 Jackson Magisterial District * Louisa County, Virginia

SHEET NO.
 2 OF 4

ALL INFORMATION ON THIS PLAN TAKEN FROM PLAN APPROVED 10/2016 AS PREPARED BY BELL LAND SURVEYS, LLC