

Basement

PROFESSIONAL SEAL:
NOT FOR CONSTRUCTION

DISCLAIMER:
This is an original design, created by KIG Architecture, Inc. The concepts, ideas, plans and details are the sole property of KIG Architecture, Inc. None of the aforementioned shall be used by or disclosed to any person, firm or organization for any purpose without the prior written permission of KIG Architecture, Inc.



1 (EXISTING) NORTH SIDE BASEMENT FLOOR PLAN
SCALE: 1/8" = 1'-0"

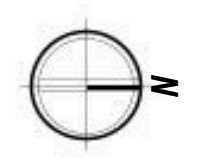

EXISTING BASEMENT FLOOR PLAN (NORTH)
1201 CUMBERLAND BUILD-OUT
1201 CUMBERLAND AVENUE
WEST LAFAYETTE, INDIANA 47906
TIPPECANOE COUNTY

PROJECT DATE:
01.12.2022

SHEET REVISIONS:	NO.	DESCRIPTION	DATE

PROJECT NUMBER: C2021.168
CHECKED BY: BGK

SHEET NUMBER:
A100

First Floor

PROFESSIONAL SEAL:
NOT FOR CONSTRUCTION

DISCLAIMER:
This is an original design, created by KIG Architecture, Inc. The concepts, ideas, plans and details are the sole property of KIG Architecture, Inc. None of the aforementioned shall be used by or disclosed to any person, firm or organization for any purpose without the prior written permission of KIG Architecture, Inc.

EXISTING FIRST FLOOR PLAN (NORTH)
1201 CUMBERLAND BUILD-OUT
1201 CUMBERLAND AVENUE
WEST LAFAYETTE, INDIANA 47906
TIPPECANOE COUNTY

PROJECT DATE:
01.12.2022
SHEET REVISIONS:
NO. DESCRIPTION DATE

PROJECT NUMBER: C2021.168 CHECKED BY: BGK

SHEET NUMBER:
A101

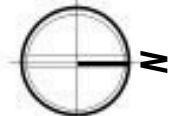
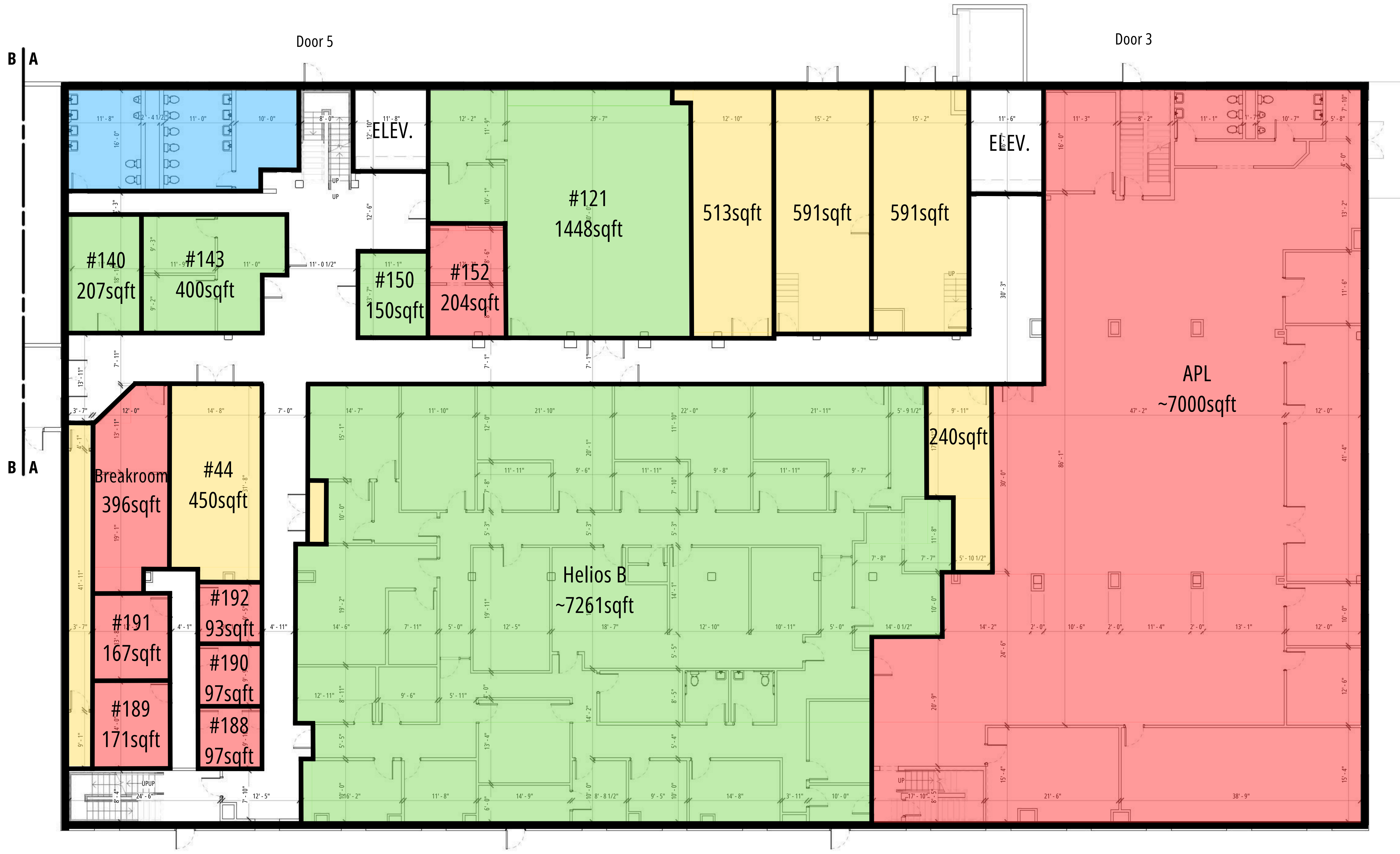

First Floor

PROFESSIONAL SEAL:
NOT FOR CONSTRUCTION

DISCLAIMER:
This is an original design, created by KIG Architecture, Inc. The concepts, ideas, plans and details are the sole property of KIG Architecture, Inc. None of the aforementioned shall be used by or disclosed to any person, firm or organization for any purpose without the prior written permission of KIG Architecture, Inc.

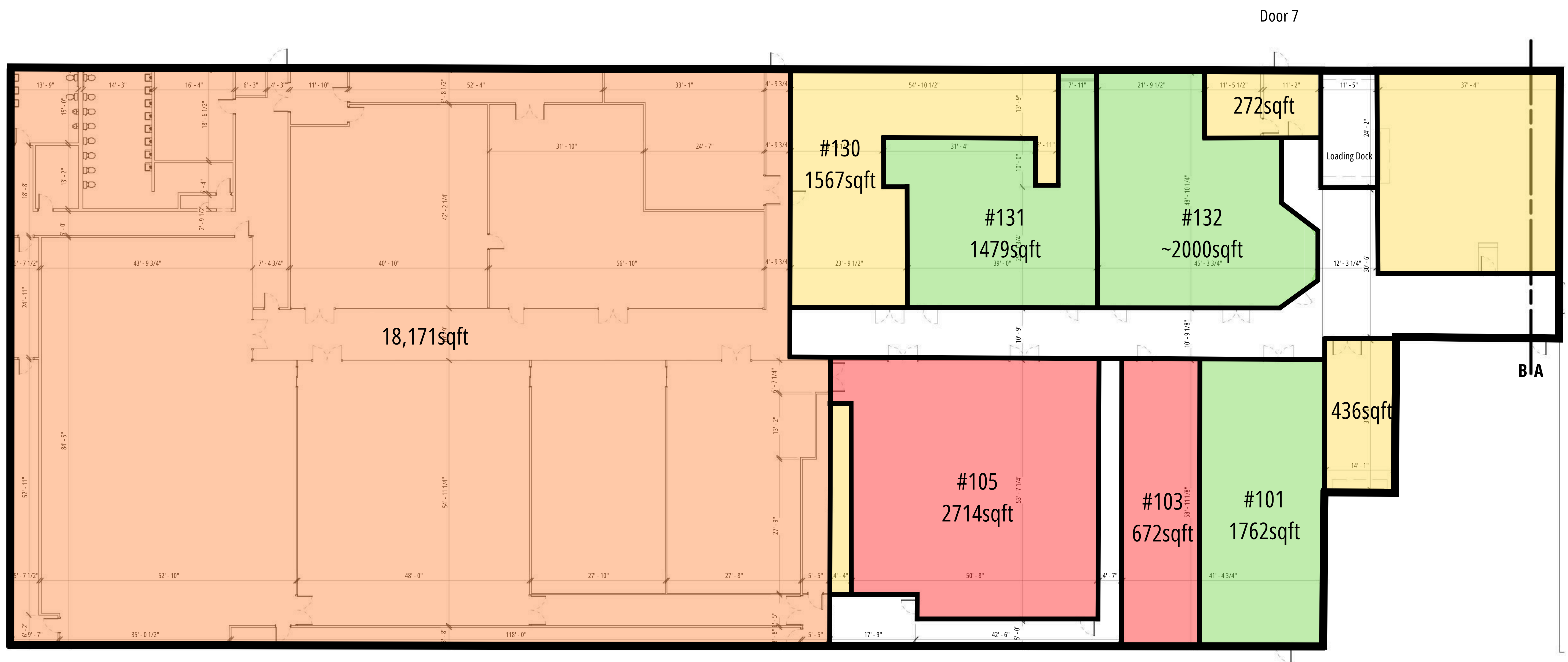

EXISTING FIRST FLOOR PLAN (SOUTH)
1201 CUMBERLAND BUILD-OUT
1201 CUMBERLAND AVENUE
WEST LAFAYETTE, INDIANA 47906
TIPPECANOE COUNTY

PROJECT DATE:
01.12.2022
SHEET REVISIONS:
NO. DESCRIPTION DATE

PROJECT NUMBER: C2021.168 CHECKED BY: BGK

SHEET NUMBER:
A102

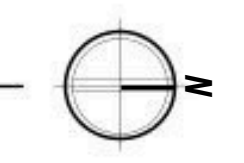

Second Floor

PROFESSIONAL SEAL:

NOT FOR CONSTRUCTION

DISCLAIMER:
This is an original design, created by KIG Architecture, Inc. The concepts, ideas, plans and details are the sole property of KIG Architecture, Inc. None of the aforementioned shall be used by or disclosed to any person, firm or organization for any purpose without the prior written permission of KIG Architecture, Inc.

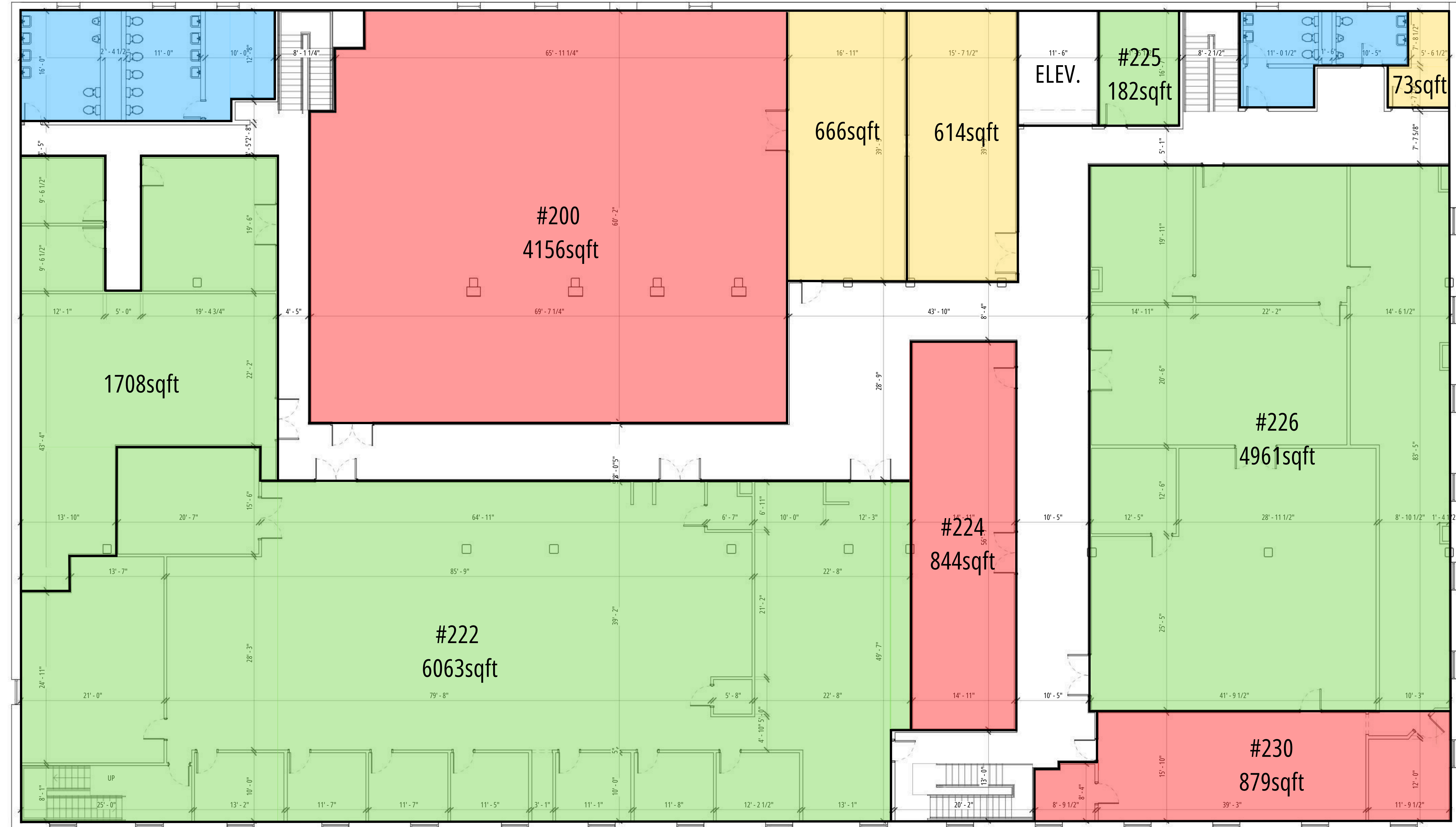

1 (EXISTING) NORTH SIDE SECOND FLOOR PLAN
A103 SCALE: 1/8" = 1'-0"

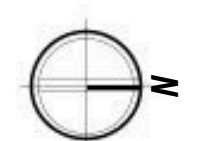

EXISTING SECOND FLOOR PLAN (NORTH)
1201 CUMBERLAND BUILD-OUT

1201 CUMBERLAND AVENUE
WEST LAFAYETTE, INDIANA 47906
TIPPECANOE COUNTY

PROJECT DATE:
01.12.2022
SHEET REVISIONS:
NO. DESCRIPTION DATE

PROJECT NUMBER: C2021.168 CHECKED BY: BGK

SHEET NUMBER:
A103

A	B	C
Unit	Status	Square Footage
B04	Vacant	915
B05	Vacant	465
B09	Vacant	5414
B100	Pharma	535
B200	Vacant	990
B300	Vacant	1935
B400	Vacant	128
101	Grandstand	1762
103	Vacant	672
105	Vacant	2714
Helios B	Helios	7621
121	Helios	1448
130	Vacant	1567
131	Helios	1479
132	Grandstand	~2000
140	Starkweather	207
143	Reindeer	143
150	Sledgehammer	150
152	Vacant	204
188	Vacant	97
189	Vacant	171
190	Vacant	97
191	Vacant	167
192	Vacant	93
200	Vacant	4156
205	Tymora	
206	Tymora	
207	Tymora	
209	Tymora	
222	Sentient Science	6063
224	Vacant	844
225	Walla	189
226	EnUrga	
230	Vacant	879