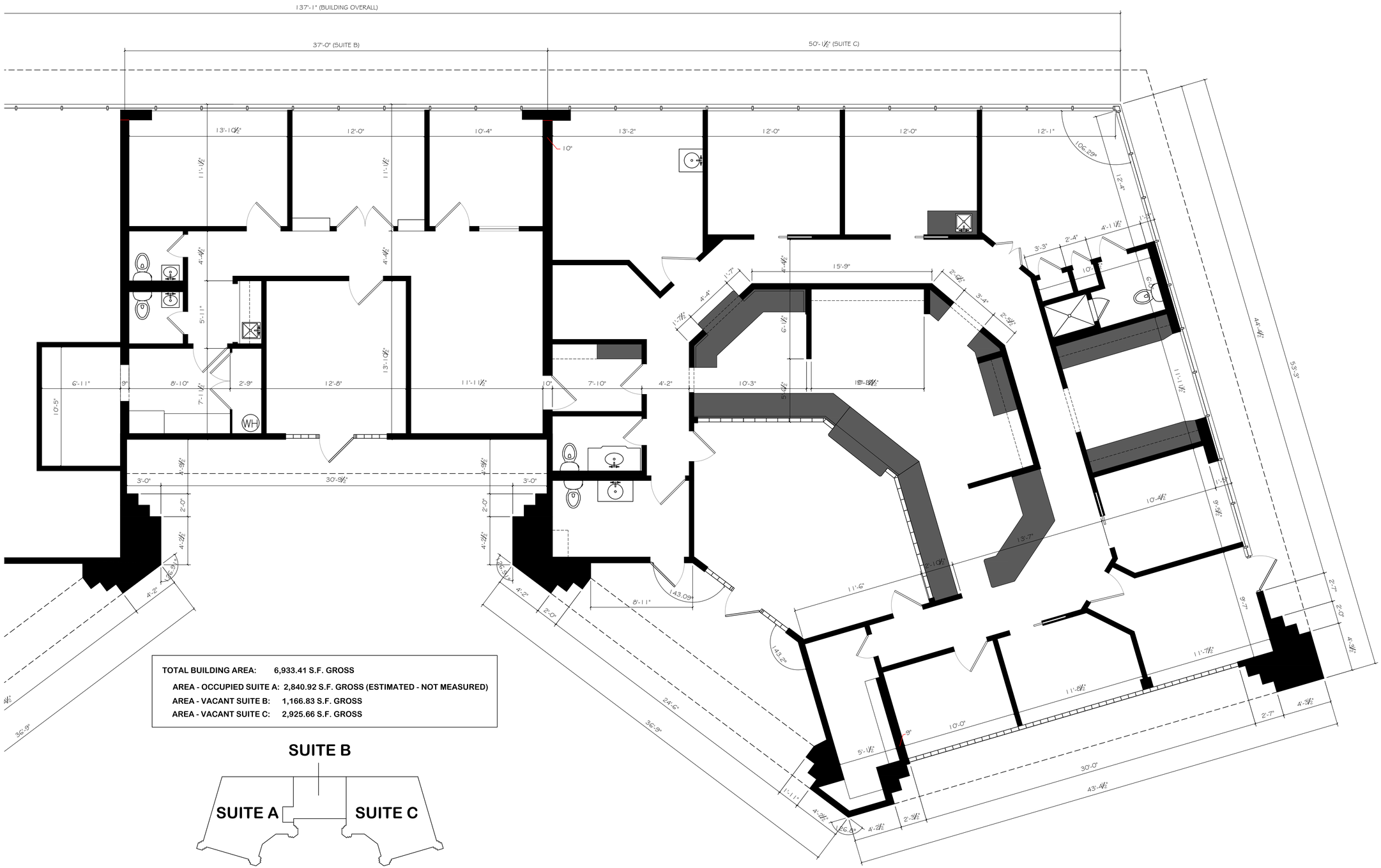

TOTAL BUILDING AREA:	6,933.41 S.F. GROSS
AREA - OCCUPIED SUITE A:	2,840.92 S.F. GROSS (ESTIMATED - NOT MEASURED)
AREA - VACANT SUITE B:	1,166.83 S.F. GROSS
AREA - VACANT SUITE C:	2,925.66 S.F. GROSS

KEY PLAN

1 AS-BUILT FLOOR PLAN

SCALE: 1/4" = 1' - 0"

REVISIONS:

NO:	DATE:	REFERENCE:

AS-BUILT SURVEY

1635 Lee Trevino Drive EL PASO, TEXAS 79936

SEAL:

SHEET NAME:

AS-BUILT FLOOR PLAN

A - 1

DATE ISSUED:

03/17/2024