

WYLIE PAD SITES

ANSON PARKWAY, WYLIE EAST DR. & SH 78, WYLIE, TX, 75098



FOR SALE // LAND



SH 78 - HARD CORNER / SIGNALLED INTERSECTIONS

Located adjacent to an under construction 274,000 square foot logistics facility, and an additional future 2.4 million square feet of logistics facilities on the Kansas City Southern Intermodal across SH 78.

These are the first significant commercially zoned hard corner, signaled sites on the eastern Wylie border. Beer/wine sales are permitted.

Traffic counts on SH 78 currently exceed 35,000 vehicles per day and are growing annually. Highway 78 is a major regional arterial connector from the George Bush Tollway to US 380 and beyond.

Parcel 1 - SEC SH 78 & Anson Pkwy

- 2.0± acres total
- Will Subdivide
- Across from main entrance to the 500± acre Kansas City Southern Railway Intermodal and Logistics Park

Parcel 2 - SWC SH 78 & Wylie East Dr.

- 1.70± acres total
- Will subdivide
- Main access intersection to Wylie East High School

FOR ADDITIONAL INFORMATION:

TOM GRUNNAH, CCIM | 214.238.8005
TOM.GRUNNAH@YOUNGERPARTNERS.COM

YOUNGER
PARTNERS
YOUNGERPARTNERS.COM

The information provided herein was obtained from sources believed to be reliable, however Younger Partners makes no guarantees, warranties or representations as to the completeness or accuracy thereof. The presentation of this property is submitted subject to errors, omissions, change of price or conditions, prior to sale or lease, or withdrawal without notice.

WYLIE PAD SITES

ANSON PARKWAY, WYLIE EAST DR. & SH 78, WYLIE, TX, 75098



FOR SALE // LAND

LOCATION OVERVIEW

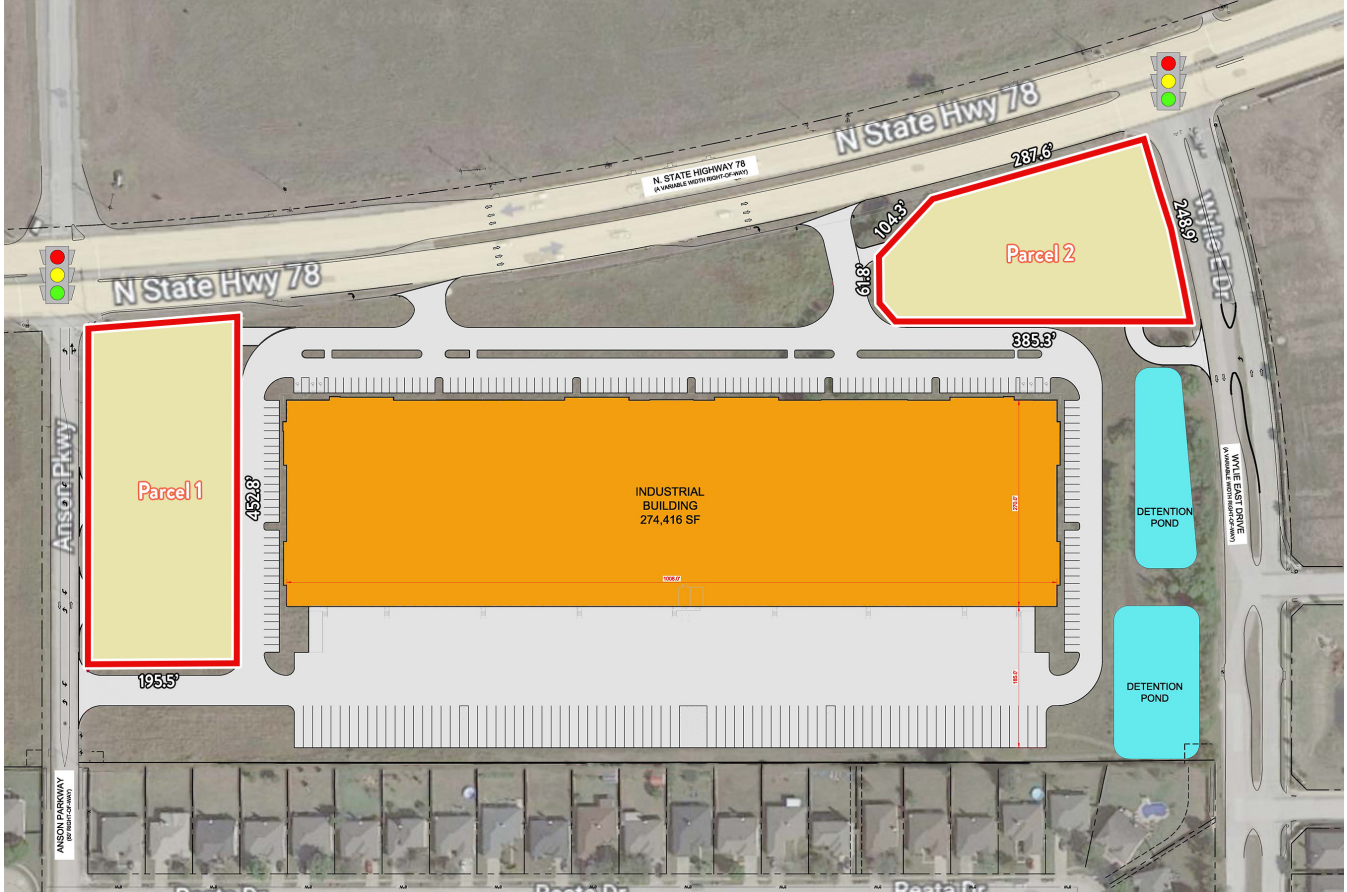

PRIME LOCATION

Wylie is a vibrant, growing community located in Collin County, Texas and poised for success in the DFW growth corridor. Just 24 miles northeast of Downtown Dallas, Wylie has easy access to all of the amenities offered by large metropolitan cities while managing to maintain much-sought-after small-town, family-friendly attributes anchored by superior schools and progressive leadership.

FOR ADDITIONAL INFORMATION:

TOM GRUNNAH, CCIM | 214.238.8005
TOM.GRUNNAH@YOUNGERPARTNERS.COM

YOUNGER
PARTNERS

YOUNGERPARTNERS.COM

The information provided herein was obtained from sources believed to be reliable, however Younger Partners makes no guarantees, warranties or representations as to the completeness or accuracy thereof. The presentation of this property is submitted subject to errors, omissions, change of price or conditions, prior to sale or lease, or withdrawal without notice.

WYLIE PAD SITES

ANSON PARKWAY, WYLIE EAST DR. & SH 78, WYLIE, TX, 75098



FOR SALE // LAND

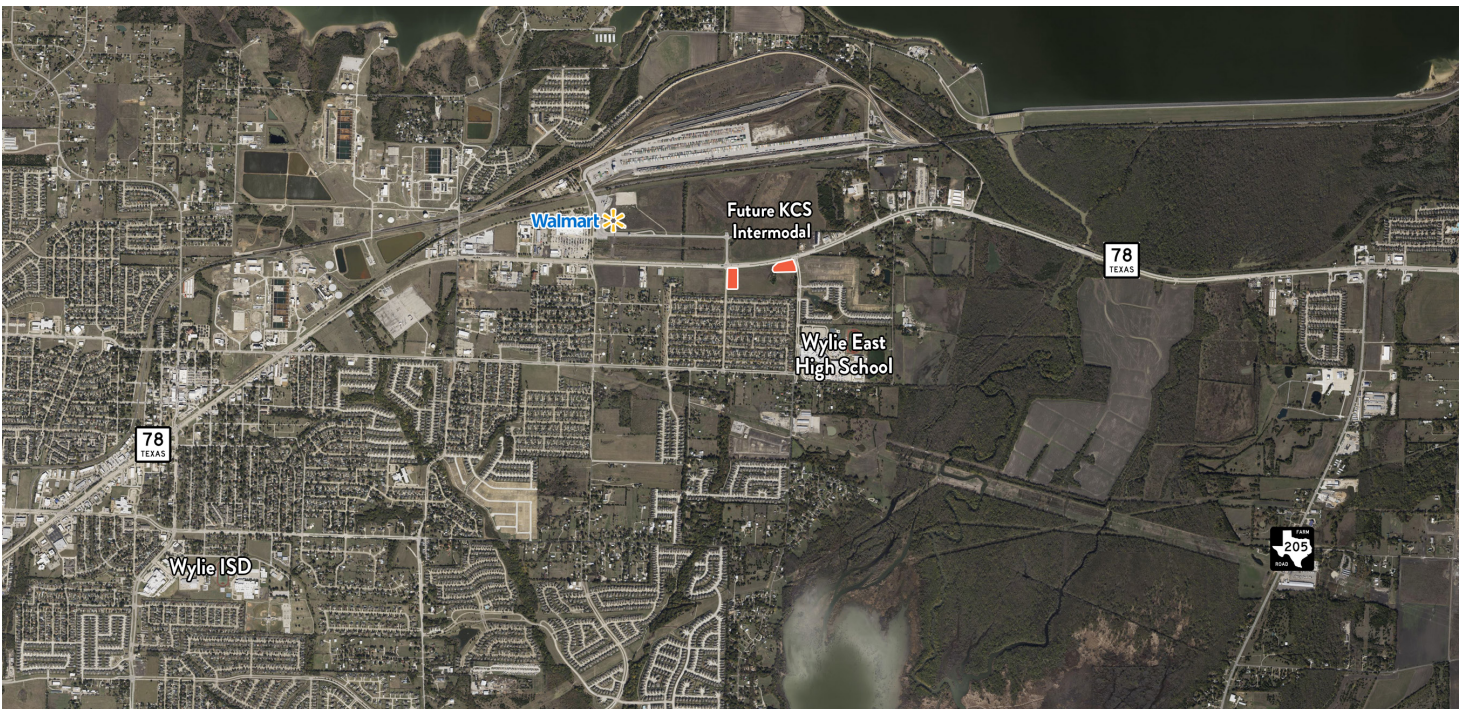
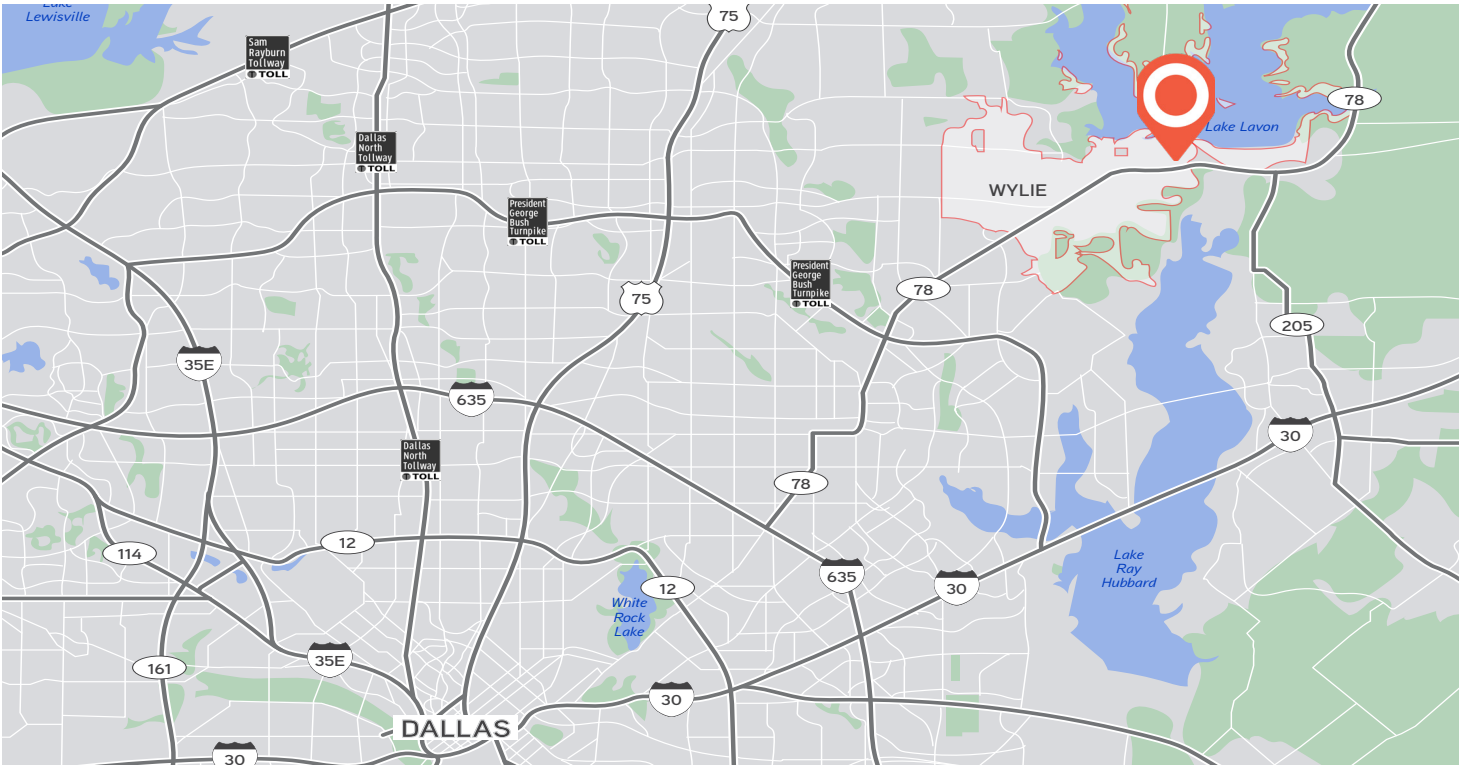

FOR ADDITIONAL INFORMATION:

TOM GRUNNAH, CCIM | 214.238.8005
TOM.GRUNNAH@YOUNGERPARTNERS.COM

YOUNGER
PARTNERS

YOUNGERPARTNERS.COM

The information provided herein was obtained from sources believed to be reliable, however Younger Partners makes no guarantees, warranties or representations as to the completeness or accuracy thereof. The presentation of this property is submitted subject to errors, omissions, change of price or conditions, prior to sale or lease, or withdrawal without notice.



Information About Brokerage Services

Texas law requires all real estate licensees to give the following information about brokerage services to prospective buyers, tenants, sellers and landlords.

TYPES OF REAL ESTATE LICENSE HOLDERS:

- **A BROKER** is responsible for all brokerage activities, including acts performed by sales agents sponsored by the broker.
- **A SALES AGENT** must be sponsored by a broker and works with clients on behalf of the broker.

A BROKER'S MINIMUM DUTIES REQUIRED BY LAW (A client is the person or party that the broker represents):

- Put the interests of the client above all others, including the broker's own interests;
- Inform the client of any material information about the property or transaction received by the broker;
- Answer the client's questions and present any offer to or counter-offer from the client; and
- Treat all parties to a real estate transaction honestly and fairly.

A LICENSE HOLDER CAN REPRESENT A PARTY IN A REAL ESTATE TRANSACTION:

AS AGENT FOR OWNER (SELLER/LANDLORD): The broker becomes the property owner's agent through an agreement with the owner, usually in a written listing to sell or property management agreement. An owner's agent must perform the broker's minimum duties above and must inform the owner of any material information about the property or transaction known by the agent, including information disclosed to the agent or subagent by the buyer or buyer's agent.

AS AGENT FOR BUYER/TENANT: The broker becomes the buyer/tenant's agent by agreeing to represent the buyer, usually through a written representation agreement. A buyer's agent must perform the broker's minimum duties above and must inform the buyer of any material information about the property or transaction known by the agent, including information disclosed to the agent by the seller or seller's agent.

AS AGENT FOR BOTH - INTERMEDIARY: To act as an intermediary between the parties the broker must first obtain the written agreement of each party to the transaction. The written agreement must state who will pay the broker and, in conspicuous bold or underlined print, set forth the broker's obligations as an intermediary. A broker who acts as an intermediary:

- Must treat all parties to the transaction impartially and fairly;
- May, with the parties' written consent, appoint a different license holder associated with the broker to each party (owner and buyer) to communicate with, provide opinions and advice to, and carry out the instructions of each party to the transaction.
- Must not, unless specifically authorized in writing to do so by the party, disclose:
 - o that the owner will accept a price less than the written asking price;
 - o that the buyer/tenant will pay a price greater than the price submitted in a written offer; and
 - o any coincidental information or any other information that a party specifically instructs the broker in writing not to disclose, unless required to do so by law.

AS SUBAGENT: A license holder acts as a subagent when aiding a buyer in a transaction without an agreement to represent the buyer. A subagent can assist the buyer but does not represent the buyer and must place the interests of the owner first.

TO AVOID DISPUTES, ALL AGREEMENTS BETWEEN YOU AND A BROKER SHOULD BE IN WRITING AND CLEARLY ESTABLISH:

- The broker's duties and responsibilities to you, and your obligations under the representation agreement.
- Who will pay the broker for services provided to you, when payment will be made and how the payment will be calculated.

LICENSE HOLDER CONTACT INFORMATION: This notice is being provided for information purposes. It does not create an obligation for you to use the broker's services. Please acknowledge receipt of this notice below and retain a copy for your records.

<u>Younger Partners Dallas, LLC</u>	<u>9001486</u>	<u></u>	<u>(214)294-4400</u>
Licensed Broker /Broker Firm Name or Primary Assumed Business Name	License No.	Email	Phone
<u>Moody Younger</u>	<u>420370</u>	<u>moody.younger@youngerpartners.com</u>	<u>(214)294-4412</u>
Designated Broker of Firm	License No.	Email	Phone
<u></u>	<u></u>	<u></u>	<u></u>
Licensed Supervisor of Sales Agent/ Associate	License No.	Email	Phone
<u></u>	<u></u>	<u></u>	<u></u>
Sales Agent/Associate's Name	License No.	Email	Phone

Buyer/Tenant/Seller/Landlord Initials

Date