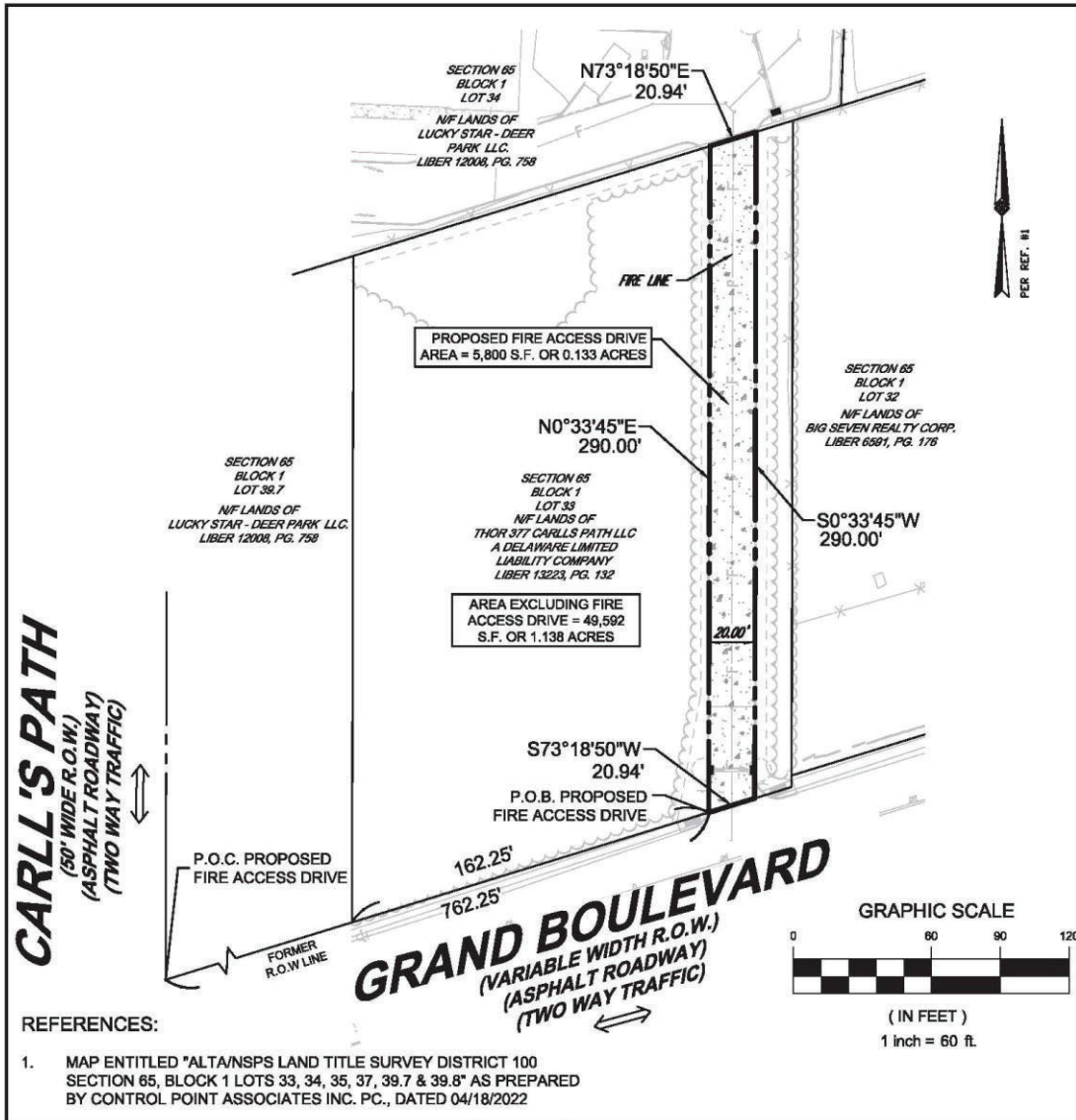

EXHIBIT B

PROPOSED FIRE ACCESS DRIVE



REFERENCES:

- MAP ENTITLED "ALTA/NSPS LAND TITLE SURVEY DISTRICT 100 SECTION 65, BLOCK 1 LOTS 33, 34, 35, 37, 39.7 & 39.8" AS PREPARED BY CONTROL POINT ASSOCIATES INC. PC., DATED 04/18/2022

THIS SURVEY HAS BEEN PERFORMED IN THE FIELD UNDER MY SUPERVISION, AND TO THE BEST OF MY KNOWLEDGE, BELIEF AND INFORMATION, THIS SURVEY HAS BEEN PERFORMED IN ACCORDANCE WITH CURRENTLY ACCEPTED ACCURACY STANDARDS.

NOT A VALID ORIGINAL DOCUMENT UNLESS SIGNED AND SEALED WITH RAISED IMPR

WILLIAM T. WHIMPLE  
NEW YORK PROFESSIONAL LAND SURVEYOR #050526

FIELD DATE	N.A.					
FIELD BOOK NO.	N.A.					
FIELD BOOK PG.	N.A.					
FIELD CREW	N.A.					
DRAWN:	K.L./M.W.					
REVIEWED:	APPROVED:	DATE	SCALE	FILE NO.	DWG. NO.	
G.D.	J.S.S.	10-01-2024	1"=60'	07-210131-00	1 OF 1	

**CONTROL POINT ASSOCIATES INC PC**  
275 BROAD HOLLOW RD, SUITE LL110  
MELVILLE, NY 11747  
631.580.2645  
WWW.CPASURVEY.COM

WALKERS, NY 914.668.0899  
CHEALFOUNT, PA 215.732.9880  
NY LAUREL, NY 608.827.8999  
MANHATTAN, NY 646.786.8611  
SOUTHERSBOROUGH, MA 508.545.8800  
ALBANY, NY 518.237.6715  
ROCKSTER, NY 518.251.7344  
PHILADELPHIA, PA 215.732.9880  
HUDSON VALLEY, NY 845.601.7100  
FT. LAUDERDALE, FL 954.763.3611