



OFFERING MEMORANDUM

Office: 512-886-2423
Mobile: 281-706-7324
Email: BraniganRE@gmail.com

Country Side Lane

MHP 1705 FM 1670, Belton Tx 76513

BRANIGAN
Commercial Real Estate

Table of Contents

03 MAP OVERVIEW

05 PROPERTY HIGHLIGHTS

08 RENTAL COMPS





03

MAP OVERVIEW

COUNTRY SIDE LANE | OFFERING MEMORANDUM

Park Name: Country Side Lane Estates
 Park Location: 1705 FM 1670 Belton, TX, 76513
 Legal Description: A0512BC J LEWIS, 6-2, COUNTRYSIDE VILLAGE MHP, ACRES 8.597
 Applicant: Jake Branigan
 Mailing Address: PO Box 2331, Austin, TX, 78768
 Size: 8.6 Acres, 370ft x 1070ft
 Lot Capacity: 38 mobile home spaces
 Topography: 674ft-694ft (see Topography Exhibit)

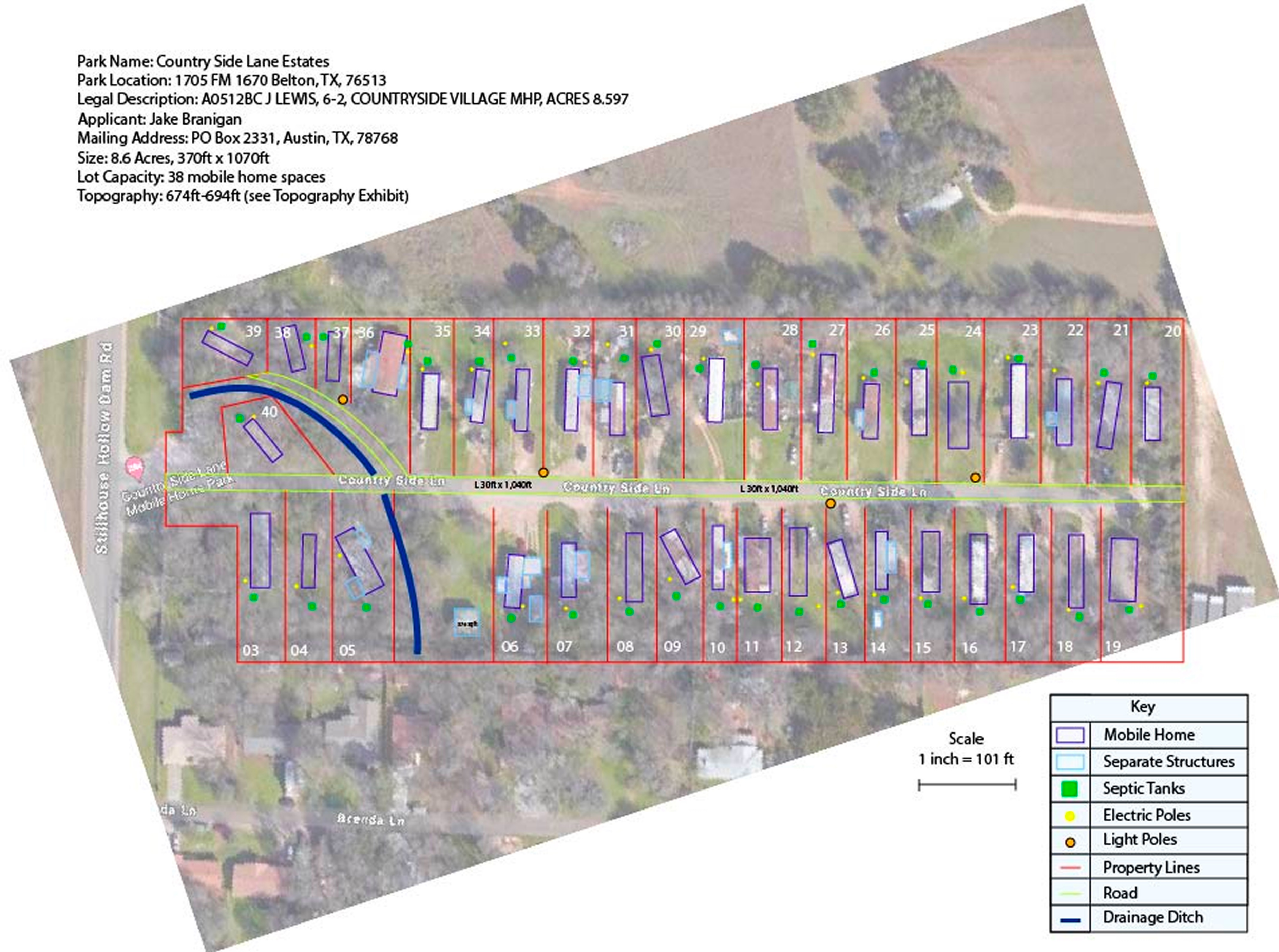

Scale
 1 inch = 101 ft

Key	
	Mobile Home
	Separate Structures
	Septic Tanks
	Electric Poles
	Light Poles
	Property Lines
	Road
	Drainage Ditch



05

PROPERTY HIGHLIGHTS

COUNTRY SIDE LANE | OFFERING MEMORANDUM

PROPERTY HIGHLIGHTS



TENANT OWNED
HOMES



8.6 ACRES
PROPERTY SIZE



38
LOTS



4.4 LOTS
PER ACRE



100%
OCCUPIED

Why Our
Lots are
Better



BELTON
ISD



LARGER
LOTS



SHADED
LOTS

Utilities

- Water is paid directly by the tenants to the water service provider (Dog Ridge Water Supply)
- Electricity is paid directly by the tenants to their preferred provider
- Each lot has their own septic systems
- Street lights are solar powered
- Trash is included in lot rent

Other Information

- Mobile home park is currently self managed - there is a tenant that is qualified and ready to manage at \$6,000/year
- Fixed expenses include annual property taxes, monthly trash pick up (\$1,281), annual Mobile Home Park License (\$306), monthly drainage fee (\$20)
- Variable expenses include tree maintenance, lawn maintenance (2-3 times a year), and septic tank pumping
- Lot Rent: 22 tenants pay \$435/month + 16 tenants pay \$480/month



08

Rental Comps

COUNTRY SIDE LANE | OFFERING MEMORANDUM

 PARK COMPS

 COUNTRY SIDE LANE

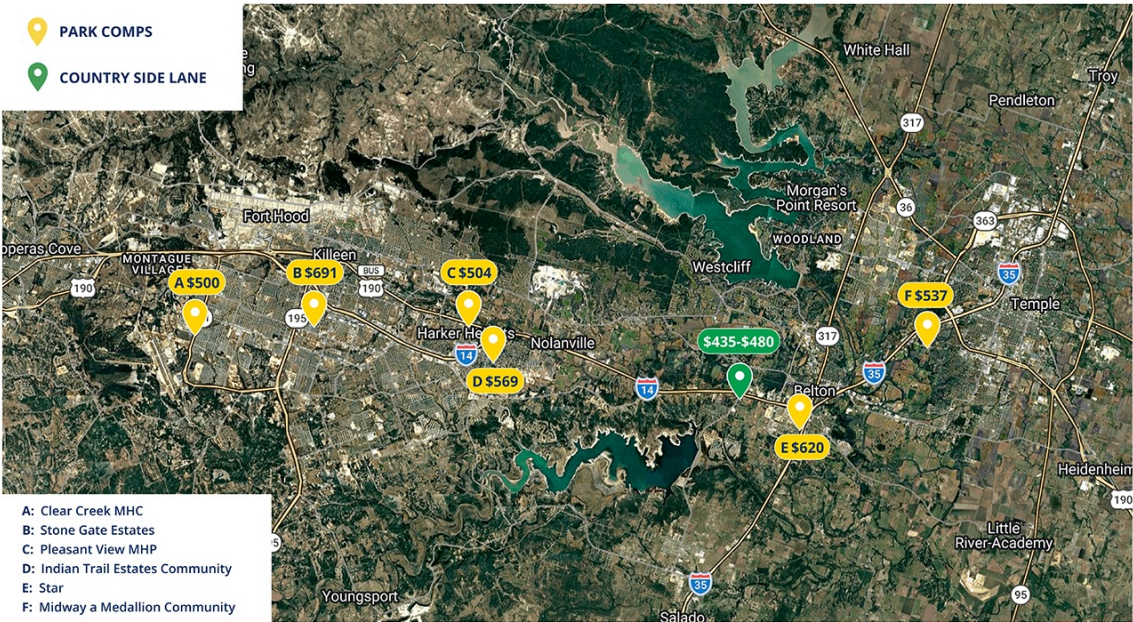

- A:** Clear Creek MHC
- B:** Stone Gate Estates
- C:** Pleasant View MHP
- D:** Indian Trail Estates Community
- E:** Star
- F:** Midway a Medallion Community