

Property Key

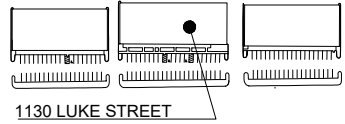

1130 LUKE STREET

An As Built Marketing Package for Luke Business Park

1130 Luke Street  
Irving, Texas 75061

Sheet **A4**  
Of 6 Sheet(s)

Scale: Not to Scale  
Sheet Size: 11" x 8.5"  
Not For Construction

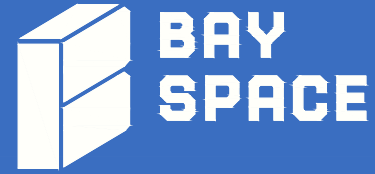

© 2025 HosScans, LLC.  
All right reserved.  
These drawings and any associated documents are protected under U.S. copyright law. No part of this work may be produced, distributed, or used in any form, by any method, for any purpose, without the prior written consent of HosScans, LLC. Unauthorized use is subject to legal action.

Usable Square Foot Analysis

OFFICE AREA:	825	61%
WAREHOUSE AREA:	518	39%
TOTAL AREA:	1,343	

Building Information

Deck Height:	13'0"
Clear Height:	11'0" +/-
Sprinklered:	No
Mechanical Area:	N/A

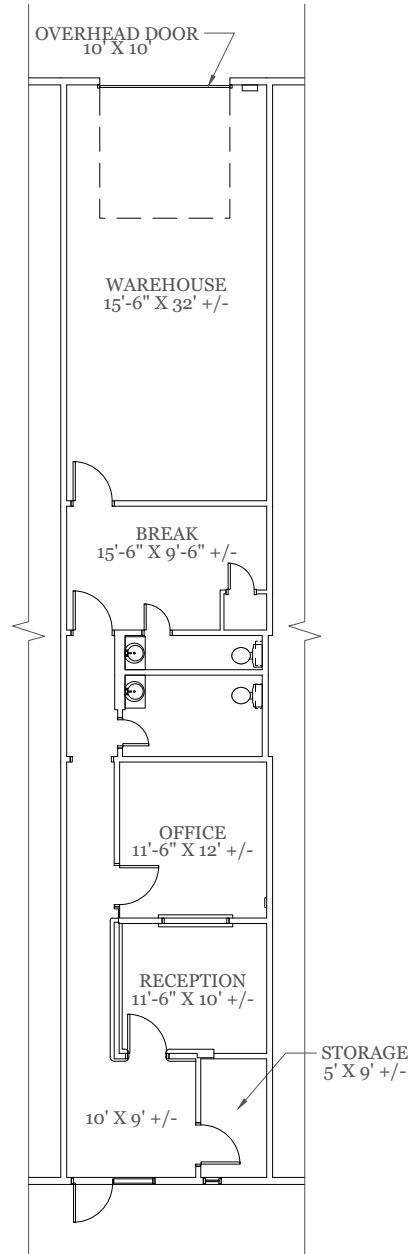

As Built Floor Plan for Marketing

