

APPROXIMATELY 78 ACRES OF PRIME LAND OVERLOOKING INSPIRATION POINT IN JULIAN

Highway 79 | Julian, CA 92036

- Access via Inspiration Point Road, conveniently located along Highway 79, just minutes from the famous Julian Pie Company.
- Zoned A-70 - Ideal for agricultural, recreational, or rural retreat use
- Bordering open space and scenic natural preserves, creating a peaceful setting with expansive views

ASKING PRICE: \$975,000



PINEOAK RIDGE RD

INSPIRATION POINT RD



**LEE &
ASSOCIATES**
COMMERCIAL REAL ESTATE SERVICES

AL APUZZO
760.448.2442
aapuzzo@lee-associates.com
CalDRE Lic# 01323215

DANIEL KNOKE
760.929.7836
dknoke@lee-associates.com
CalDRE Lic# 01215373

MATT WEAVER
760.448.2458
mweaver@lee-associates.com
CalDRE Lic# 01367183

CONTENTS

- 3 Aerials
- 5 Location Map
- 6 Property Information
- 7 Tax Map
- 8 Demographics



**LEE &
ASSOCIATES**

COMMERCIAL REAL ESTATE SERVICES

Lee & Associates, Inc - North San Diego County
1902 Wright Place, Suite 180, Carlsbad, CA 92008
T: 760.929.9700 | Corporate Lic. # 01096996
www.lee-associates.com/sandiegonth



LAKE
CUYAMACA

NORTH
PEAK

THREE SISTERS
FALLS TRAIL



WILLIAM HEISE
COUNTY PARK

DESERT VIEW
TRAILHEAD

INSPIRATION POINT RD

PINEOAK RIDGE RD



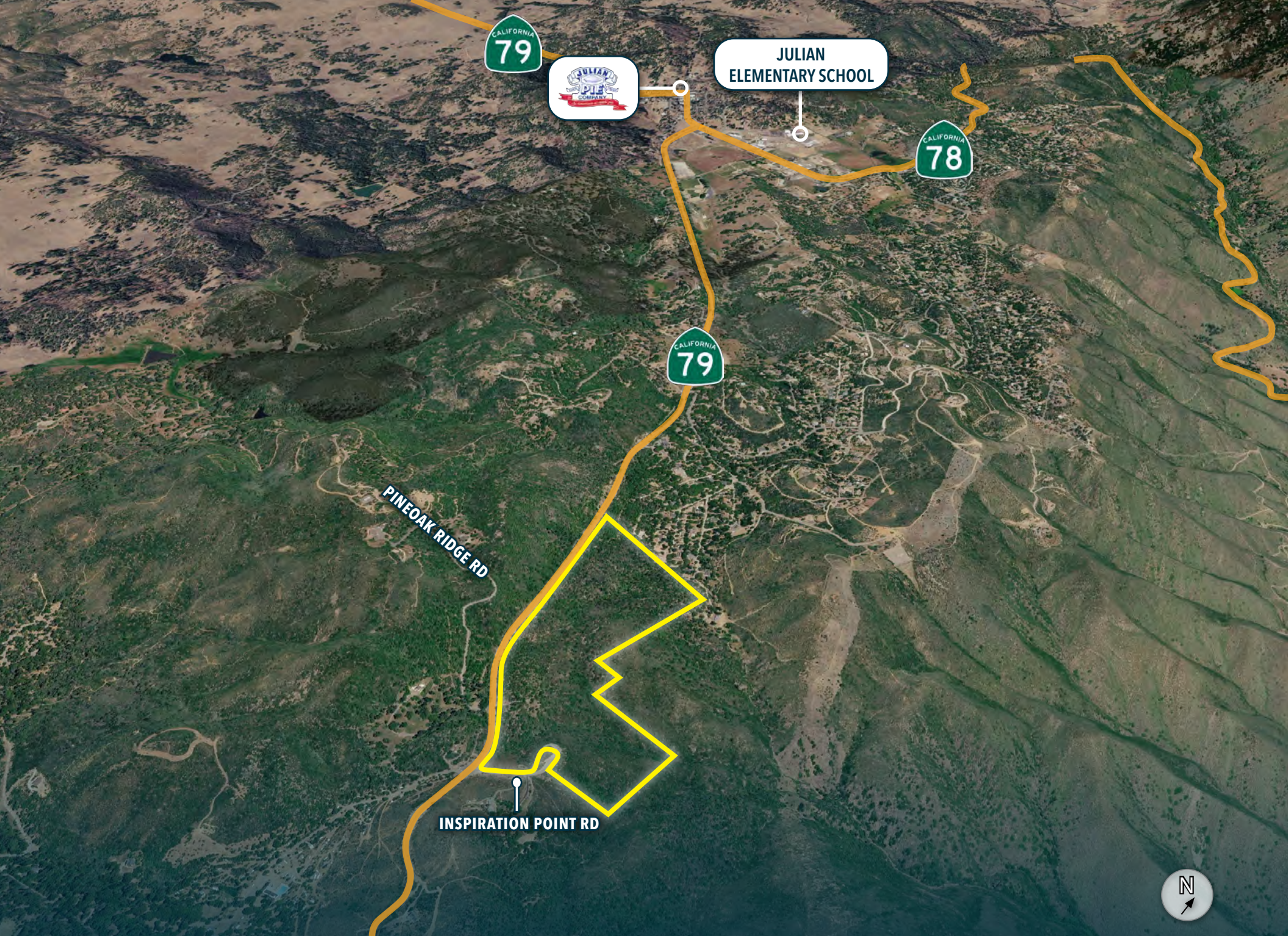

CALIFORNIA
79



JULIAN
ELEMENTARY SCHOOL

CALIFORNIA
78

CALIFORNIA
79

PINEOAK RIDGE RD

INSPIRATION POINT RD



Location Map

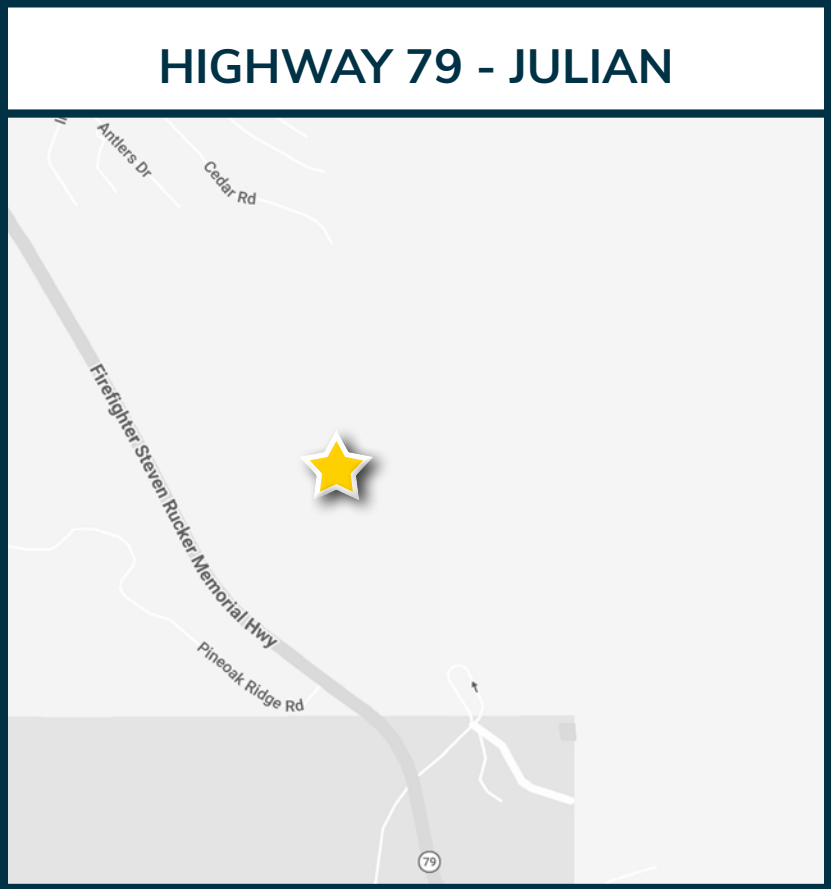
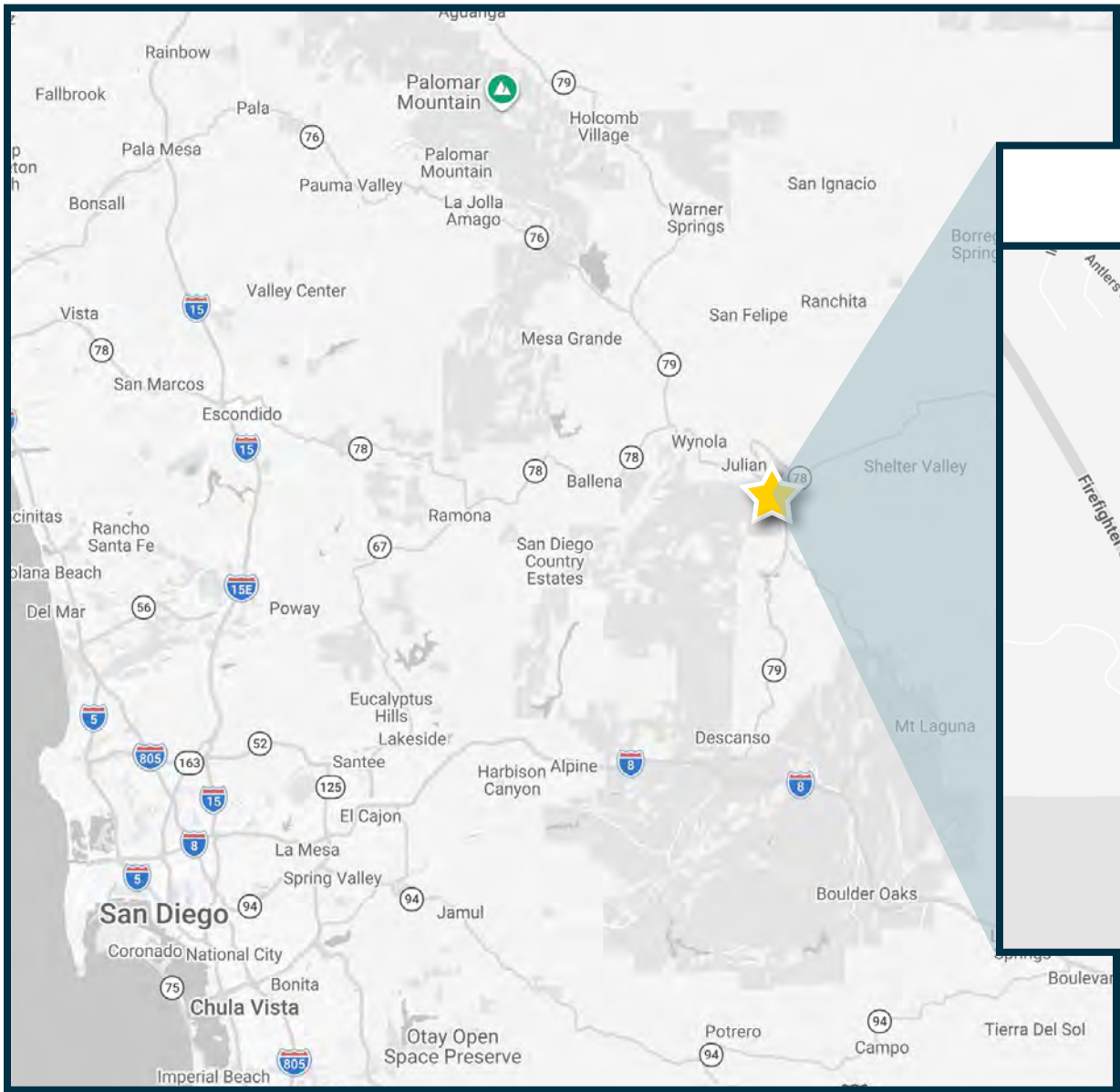

property information

property location:	The subject property is approximately 78 acres of land located in Julian, California. This property is located along State 79. It is approximately 6.6 miles north of Lake Cuyamaca Recreation & Park & 3.1 miles south of the Julian Pie Company.
property profile:	The subject property consists of two legal parcels totaling approximately 78.00 acres of vacant land. Property borders inspiration point scenic overlook a destination stop for tourists and locals with expansive scenic views.
jurisdiction:	San Diego County
apn:	292-041-28-00: 77.08 Acres 292-041-09-00: 0.92 Acres
total acreage:	78.00 acres
zoning:	Agriculture (A-70) (Link to Zoning)
general plan:	Rural Lands (RL-40) (Link to General Plan)
density:	1du/40 acres
school district:	Julian Union Elementary School District



Demographics

3 mile



population

315



estimated households

135



average household income

\$88,943



median household income

\$85,565

5 miles



population

2,572



estimated households

1,115



average household income

\$90,774



median household income

\$87,070

10 miles



population

3,698



estimated households

1,603



average household income

\$105,511



median household income

\$97,189



LEE & ASSOCIATES HEREBY ADVISES ALL PROSPECTIVE PURCHASERS AS FOLLOWS:

The information contained in this Marketing Brochure has been obtained from sources we believe to be reliable. However, Lee & Associates has not and will not verify any of this information, nor has Lee & Associates conducted any investigation regarding these matters. Lee & Associates makes no guarantee, warranty or representation whatsoever about the accuracy or completeness of any information provided.

As the Buyer of real estate, it is the Buyer's responsibility to independently confirm the accuracy and completeness of all material information before completing any purchase. This Marketing Brochure is not a substitute for your thorough due diligence investigation of this opportunity. Lee & Associates expressly denies any obligation to conduct a due diligence examination of this Property for Buyer. Any projections, opinions, assumptions or estimates used in this Marketing Brochure are for example only and do not represent the current or future performance or value of this property. The value of the property to you depends on factors that should be evaluated by you and your tax, financial, consultants and legal advisors. Buyer and Buyer's tax, financial, legal, consultants and all advisors should conduct a careful, independent investigation of any property to determine to your satisfaction the suitability of the property for your needs.

Like all real estate, this property carries significant risks. Buyer and Buyer's consultants, legal and financial advisors must request and carefully review all legal and documents related to the property. Any info provided including fees and costs are not guaranteed and should be verified by Buyer. These figures are subject to change at any time based on market, economic, environmental or other conditions. Buyer is responsible for conducting his/her own investigation of all matters affecting the intrinsic value of the property and the value of any potential development or use of the property.

By accepting this Marketing Brochure you agree to release Lee & Associates and hold it harmless from any kind of claim, cost, expense, or liability arising out of your investigation and/or purchase of this property.

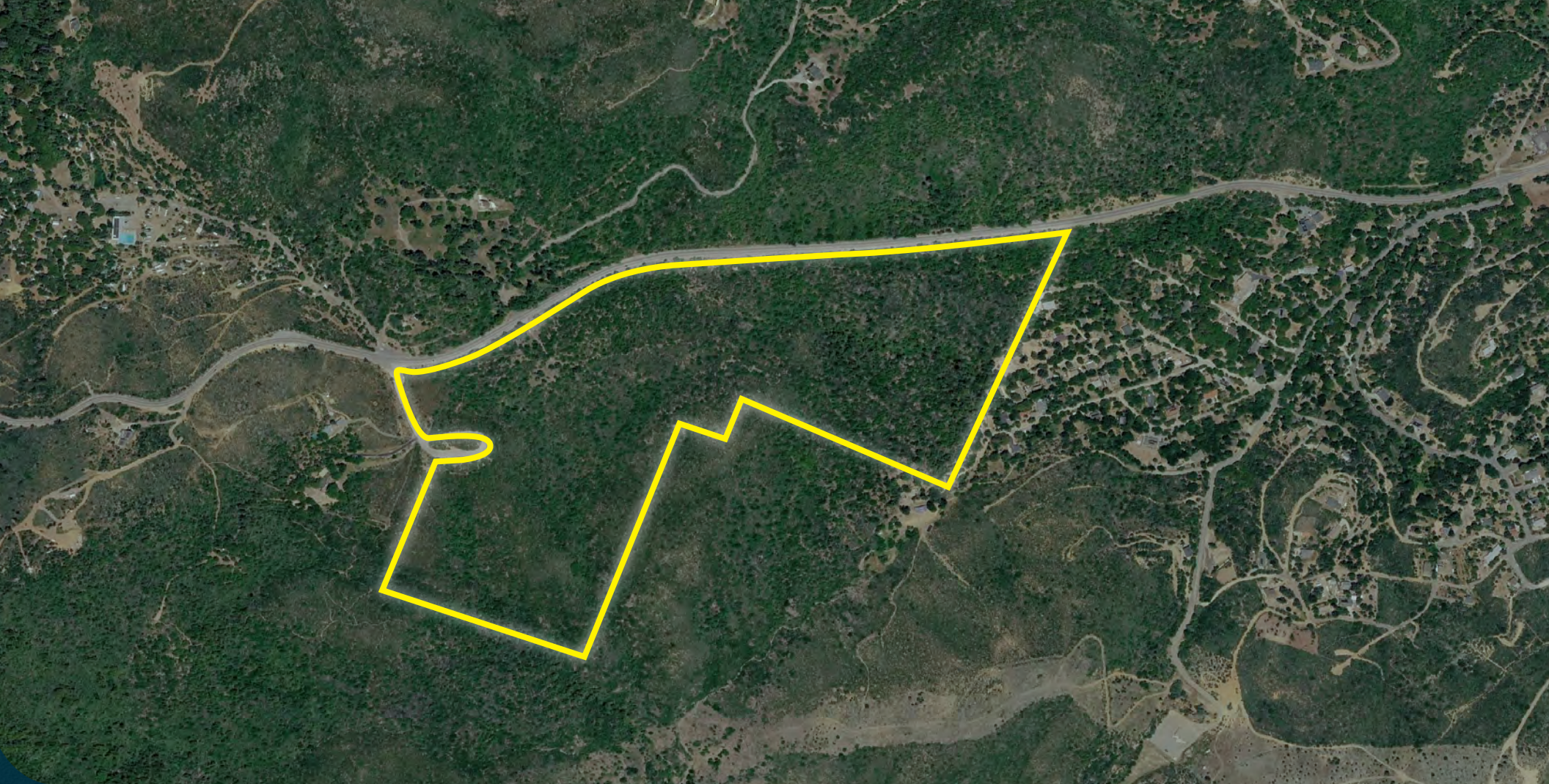

 **LEE &
ASSOCIATES**
COMMERCIAL REAL ESTATE SERVICES

for more information, contact:

AL APUZZO
760.448.2442
aapuzzo@lee-associates.com
CalDRE Lic# 01323215

DANIEL KNOKE
760.929.7836
dknoke@lee-associates.com
CalDRE Lic# 01215373

MATT WEAVER
760.448.2458
mweaver@lee-associates.com
CalDRE Lic# 01367183