

Code Summary:
 Applicable codes: 2003 OSBC, 2003 OMSC, 2003 OSGC, 2003 OSCEC.
 Construction Type: IV
 Proposed use of space: Retail sales
 Area: 2,173 sq ft
 Occupancy group: M
 Occupant loading:
 Sales area: 1,200/20 = 43 occupants
 Stock room: 140/200 = 1 occupant
 Office/break room: 734/100 = 7 occupants
 Total: 51 occupants
 Egress: 2 exits req'd (2 provided)

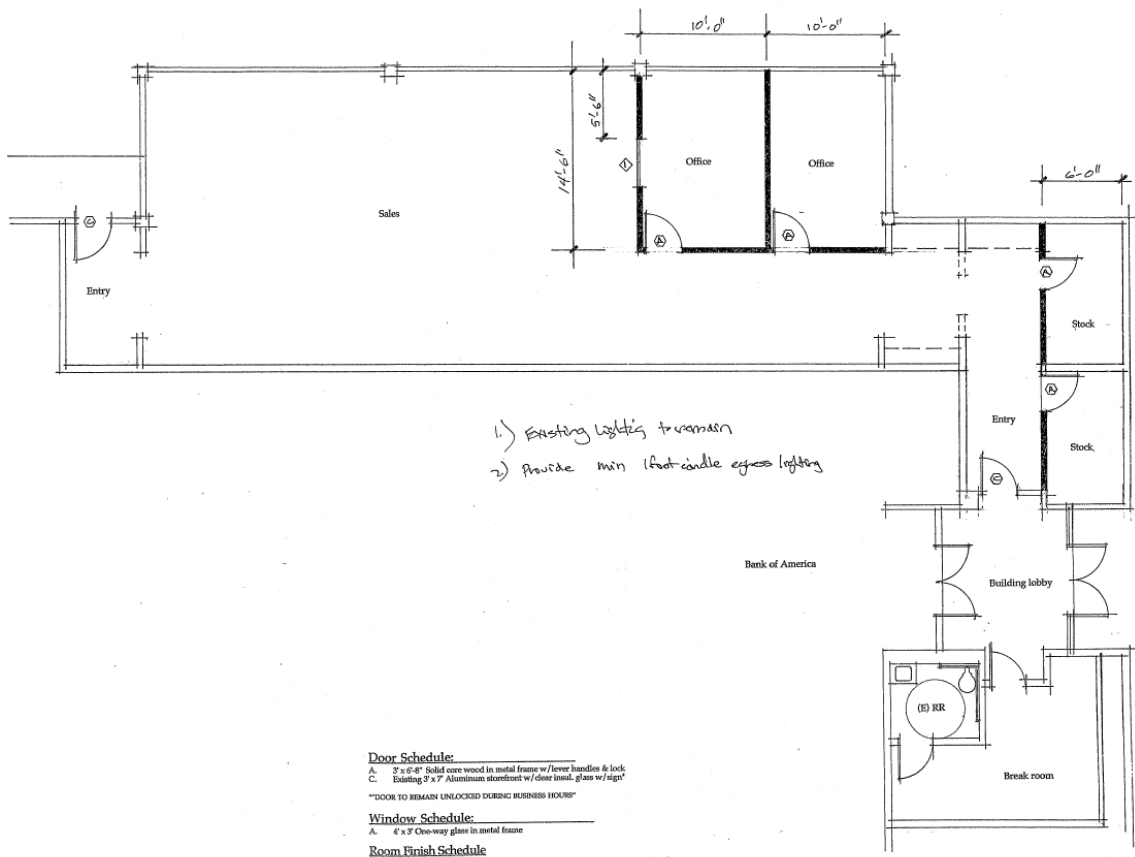

- 1) Existing lighting to remain
- 2) Provide min 1 foot-candle egress lighting

Door Schedule:
 A. 3' x 6'8" Solid core wood in metal frame w/lever handles & lock
 C. Existing 3' x 7' Aluminum storefront w/ door insul, glass w/ sign
 DOOR TO REMAIN UNLOCKED DURING BUSINESS HOURS

Window Schedule:
 A. 4' x 7' One-way glass in metal frame

Room Finish Schedule

Room	Floor	Base	Walls	Ceiling
Sales	Carpet	Rubber	Gyp bd / paint	Acoust tile
Office	Carpet	Rubber	Gyp bd / paint	Acoust tile
Office/stock	Carpet	Rubber	Gyp bd / paint	Acoust tile

Legend:
 [Hatched] New walls steel st... @ 16" o/c w/ 5/8" gyp bd ea. side
 [Dashed] Existing walls to remain

Floor Plan 1/4" = 1'-0"

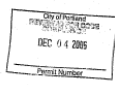

REVISIONS

1

REGISTERED ARCHITECT
 W. A. L.
 STATE OF OREGON

Cricket Wireless
 1927 NE Sandy
 Portland, Or
 06-18/06 CO

City of Portland
 PERMIT TO CONSTRUCT
 DEC 04 2005
 Permit Number

Case Design Group
 12345 NE 1st St
 Portland, OR 97232
 503.555.1234

Date 12/18/06
 State
 Drawn
 Job
 Sheet 1
 Of 1 Sheet