

**EAST ELEVATION**  
SCALE: 1/4" = 1'-0"

**EXTERIOR PAINT SPECIFICATIONS**

① MAIN BUILDING COLOR:	BENJAMIN MOORE 1230
② STUCCO TRIM COLOR:	BENJAMIN MOORE 103

**NOTE:**  
ALL SURFS BY SEPARATE PERMIT.

**LIGHT SPECIFICATION**

LUMINAIRE PREFIX	LAMP WATTAGE	LIGHT SOURCE	LINE VOLTAGE	LUMINAIRE FINISH	MOUNTING	FACTORY-INSTALLED OPTIONS	FIELD-INSTALLED OPTIONS
AD200	1200 MATT MAX	INCANDESCENT	120	SATIN COPPER	LD3494L - FACTORY PREPARED LEADS FOR USE WITH STEM OR BRACKET MOUNTING IN SET LOCATIONS	P65 - GLOBE	GOOSENECK & HALL BRACKET REMOTE BALLASTS, WIRE GUARDS & STEPS

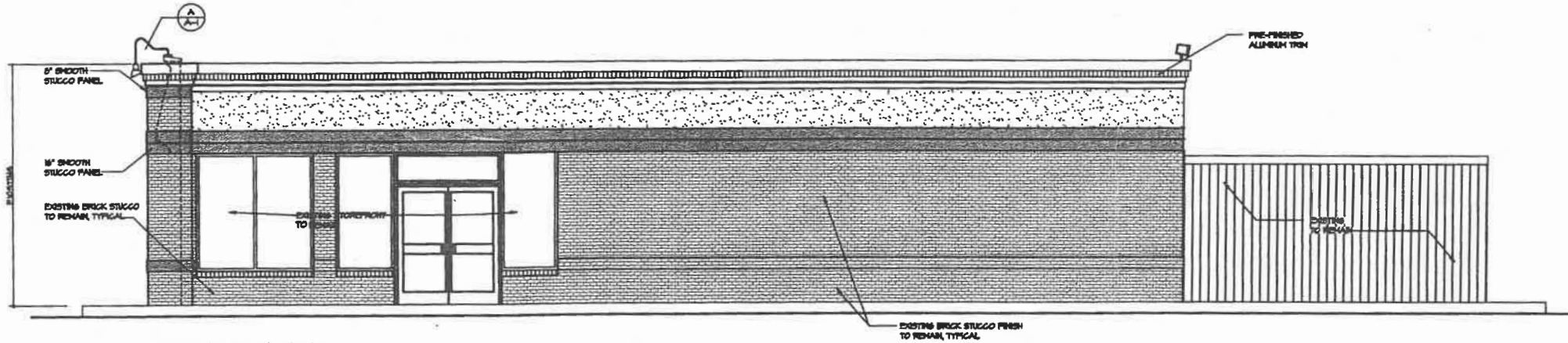

**WEST ELEVATION**  
SCALE: 1/4" = 1'-0"

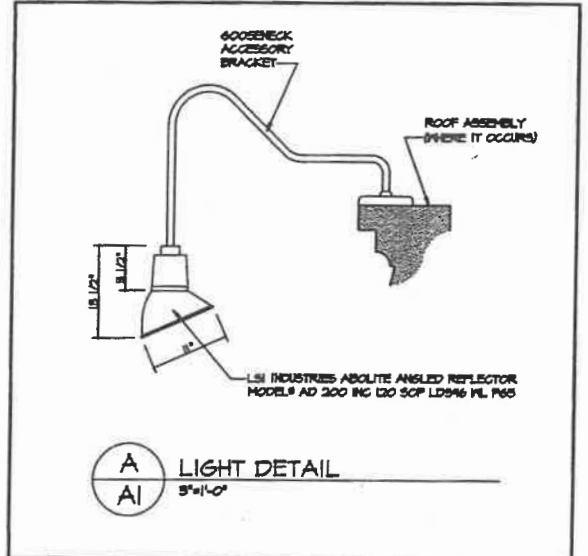

**A LIGHT DETAIL**  
SCALE: 3/4" = 1'-0"

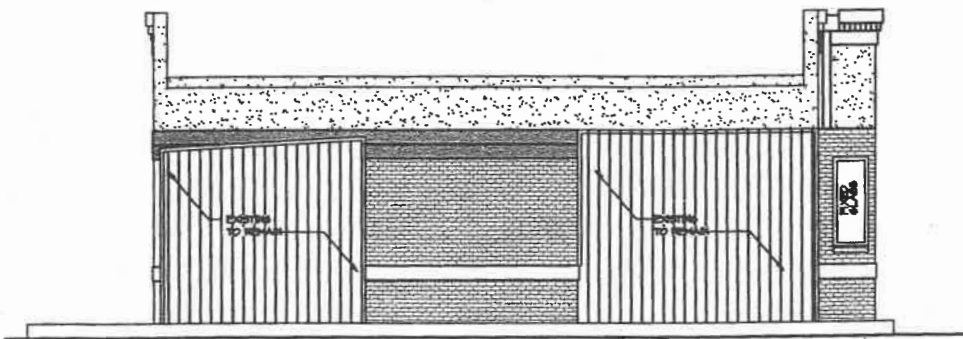

**SOUTH ELEVATION**  
SCALE: 1/4" = 1'-0"

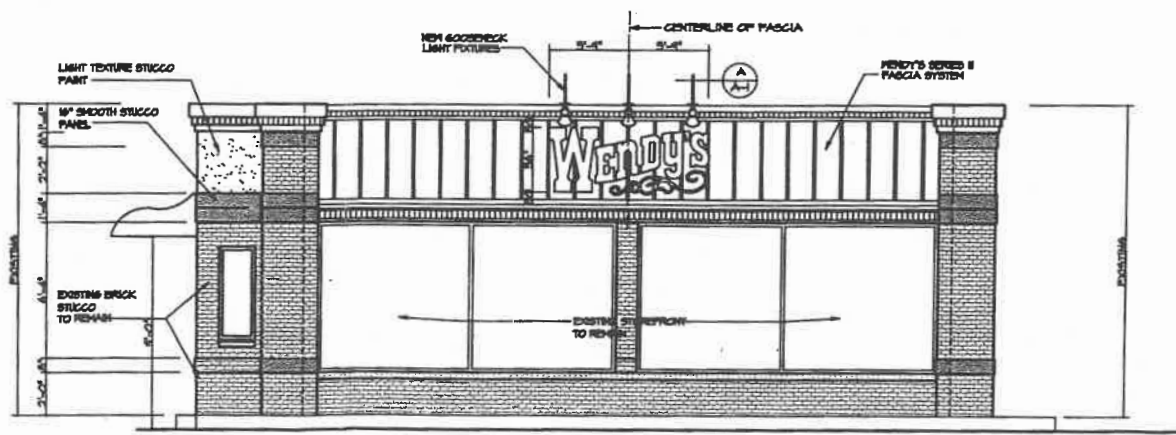

**NORTH ELEVATION**  
SCALE: 1/4" = 1'-0"

**CKE GROUP**  
INCORPORATED  
engineering • architecture • planning

15500 NEW BARN ROAD • SUITE 106 • MIAMI LAKES, FLORIDA 33014 • (305) 558-4124

---

**Wendy's**  
EXISTING WENDY'S RESTAURANT - 1940  
1940 ATLANTIC BOULEVARD  
FORT PAND BEACH, FL  
Tracy's, Old Fashioned Hamburgers

**FLOOR PLAN & SCHEDULES**

---

**GENERAL NOTES:**  
1. ALL DIMENSIONS ARE TO FACE UNLESS NOTED OTHERWISE.  
2. ALL MATERIALS AND WORKMANSHIP SHALL BE IN ACCORDANCE WITH THE LATEST EDITIONS OF THE BUILDING CODES AND SPECIFICATIONS.  
3. THE CONTRACTOR SHALL BE RESPONSIBLE FOR OBTAINING ALL NECESSARY PERMITS AND APPROVALS.  
4. THE CONTRACTOR SHALL BE RESPONSIBLE FOR PROTECTING ALL EXISTING UTILITIES AND STRUCTURES.  
5. THE CONTRACTOR SHALL BE RESPONSIBLE FOR MAINTAINING ACCESS TO ALL ADJACENT PROPERTIES.  
6. THE CONTRACTOR SHALL BE RESPONSIBLE FOR PROTECTING ALL EXISTING LANDSCAPE AND PLANTING.  
7. THE CONTRACTOR SHALL BE RESPONSIBLE FOR PROTECTING ALL EXISTING STRUCTURES AND UTILITIES.  
8. THE CONTRACTOR SHALL BE RESPONSIBLE FOR PROTECTING ALL EXISTING UTILITIES AND STRUCTURES.  
9. THE CONTRACTOR SHALL BE RESPONSIBLE FOR PROTECTING ALL EXISTING LANDSCAPE AND PLANTING.  
10. THE CONTRACTOR SHALL BE RESPONSIBLE FOR PROTECTING ALL EXISTING STRUCTURES AND UTILITIES.

project no: 1266  
scale: AS NOTED  
date: 08-12-10  
drawn by: DJK  
revisions

**A-1**