

FOR LEASE

New End Cap Space at Grocery Anchored Centre

Grant Park Festival - 1150 Taylor Avenue, Winnipeg, Manitoba

Concept Rendering



BUSY
RETAIL NODE



DOMINANT
SIGNAGE



VERY
WALKABLE
Source: walkscore.com



19,600
VEHICLES
PER DAY
Taylor Ave (2024)



300+ NEW
MULTIFAMILY
UNITS ON-SITE

FOR LEASE

Grant Park Festival - 1150 Taylor Avenue, Winnipeg, Manitoba



SURROUNDED BY NUMEROUS BUSINESSES AND AMENITIES

- **On-Site Customers!** New multi-family residential at the property with 300+ luxury suites at the Taylor Residences. A total of 800+ new multi-family suites are proposed for site.
- The development is very walkable, receiving a Walk Score of 83, a Bike Score of 78 (Very Bikable) and a Transit Score is 61 (Good Transit).
- Adjacent to the new Grant Park Pavilions mixed-use development, anchored by **Walmart Supercentre**, Pavilion Medical Clinic, Scotiabank, and Firehouse Subs. Featuring 2 million sq. ft. of retail, restaurant, office and residential.
- Close proximity to many of Winnipeg's finest recreational facilities and sport complexes, including the Reh-Fit Centre, Taylor Tennis Club and Soccer Fields, 80,000 sq. ft. state-of-the-art Pan Am Clinic and Bill & Helen Norrie Library.
- Adjacent to Royal Bank offices. One block south of Grant Park High School and Arena with a student/teacher population of **1,200**.
- Surrounded by vibrant residential communities featuring multi-family, and single family dwellings.

204.474.2000

Shindico

FOR LEASE

Grant Park Festival - 1150 Taylor Avenue, Winnipeg, Manitoba

PROPERTY SUMMARY

Available	(Estimated to be) Q4 2026
Size	3,555 SF
Net Rent	TBN
Property Taxes (2026 est.)	\$9.21/SF
CAM* (2025 est.)	\$4.61/SF
Zoning	C3

*plus management fee

DEMOGRAPHICS

Trade Area

Total Population	87,972
Daytime Population	84,339
Households	40,447
Median Age	39.9
Avg. Household Income	\$137,916

Environics Analytics ©2025

FEATURES

- New construction, directly next to Sobeys.
- Substantial glazing on two sides.
- Ideally suited for retail, medical and service uses.
- High volume of parking with 9.5'+ stalls (20% larger than standard).

TRAFFIC

- Easy access to all major arteries including Pembina Highway, Route 90 and Grant Avenue.
- 4 access points with 3 left turn stacking lanes.
- 19,600 vehicles per day on Taylor Avenue between Waverley Street and Stafford Street.

City of Winnipeg Public Works Department 2024

PUBLIC TRANSPORTATION

- **Adjacent to the Blue Line (Southwest Rapid Transitway).**
- 9 transit routes in close proximity.
- Proximity to several current and future active transportation paths.



204.474.2000

Shindico

FOR LEASE

Grant Park Festival - 1150 Taylor Avenue, Winnipeg, Manitoba

Concept Rendering - North Elevation



Concept Rendering - East Elevation



FOR LEASE

Grant Park Festival - 1150 Taylor Avenue, Winnipeg, Manitoba

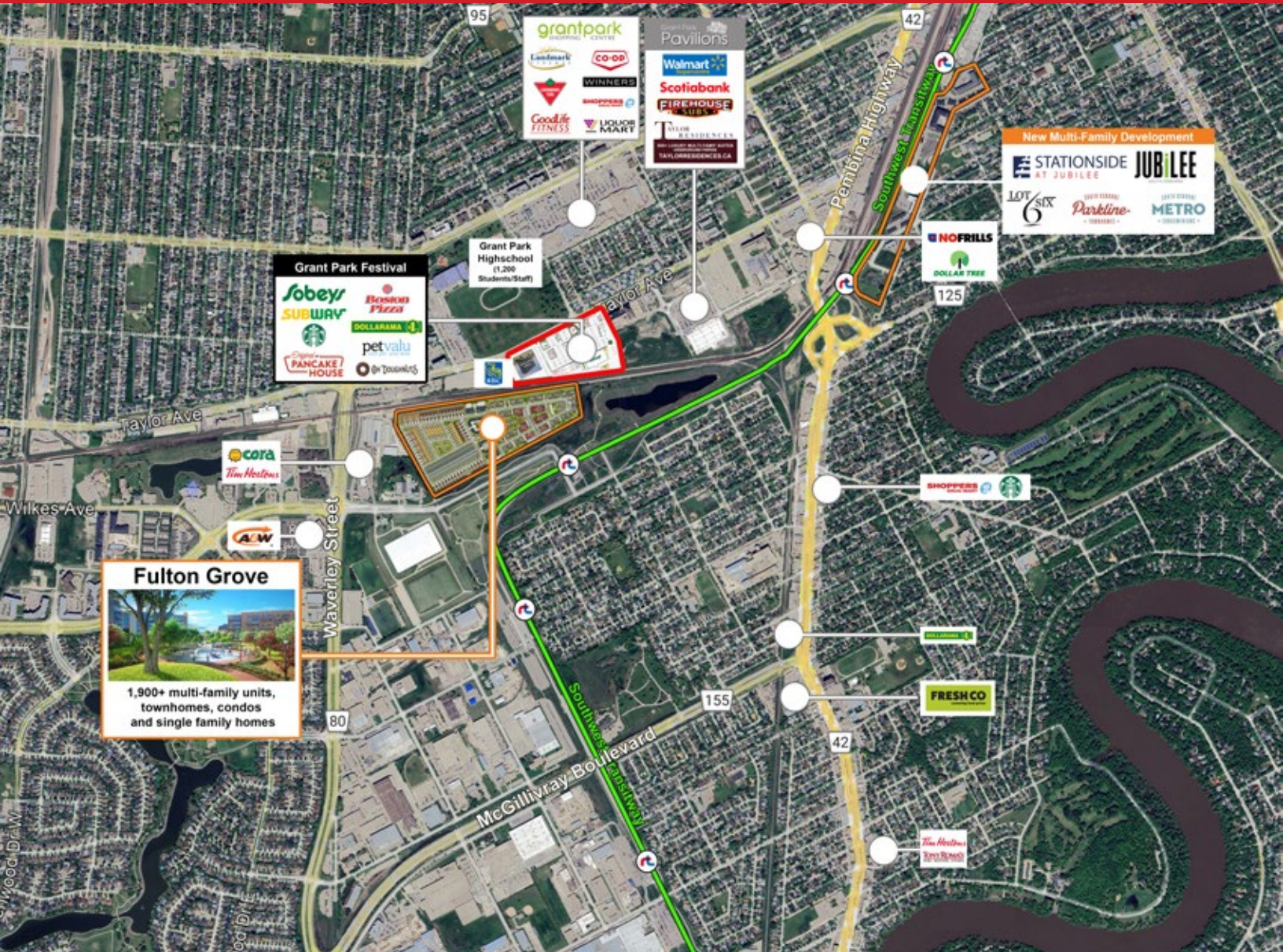

FOR MORE INFORMATION, PLEASE CONTACT:

Michael Stronger*

*SHINDICO REALTY, MICHAEL STRONGER and SHINDICO REALTY are affiliated Brokers
P (204) 928-8237
C (204) 793-3448
mstronger@shindico.com

Dino Alevizos*

*Services provided by Dino Alevizos Personal Real Estate Corporation
P (204) 928-8209
C (204) 781-9717
dalevizos@shindico.com

Shindico Realty Inc.

200-1355 Taylor Avenue
Winnipeg, Manitoba R3M 3Y9
P (204) 474-2000
inquire@shindico.com
www.shindico.com



Shindico is dedicated to the protection of the environment and the communities that we are a part of.

The accuracy of the information set out herein has not been confirmed, and Shindico Realty Inc. and its affiliates make no representations or warranties as to the accuracy of the information and assumes no responsibility for errors or omissions. The recipient is responsible to verify the accuracy of any information and bears all risk related to any inaccuracies.031026