

11/01/2007  
Doc. 9517302

COPY

EXHIBIT A - PAGE 2

# CERTIFIED SURVEY MAP NO. 7988

PARCELS 3 & 4 OF CERTIFIED SURVEY MAP NO 3244, PARCEL 2 OF CERTIFIED SURVEY MAP NO 5157, PARCEL 1 OF CERTIFIED SURVEY MAP NO 5410, VACATED SOUTH 110TH STREET, AS VACATED BY RESOLUTION #3218 ADOPTED ON AUGUST 21, 2007, AND UNPLATTED LANDS, ALL IN THE NE 1/4 AND SE 1/4 OF THE SE 1/4 OF SECTION 19, TOWNSHIP 6 NORTH, RANGE 21 EAST, IN THE CITY OF GREENFIELD, MILWAUKEE COUNTY, STATE OF WISCONSIN

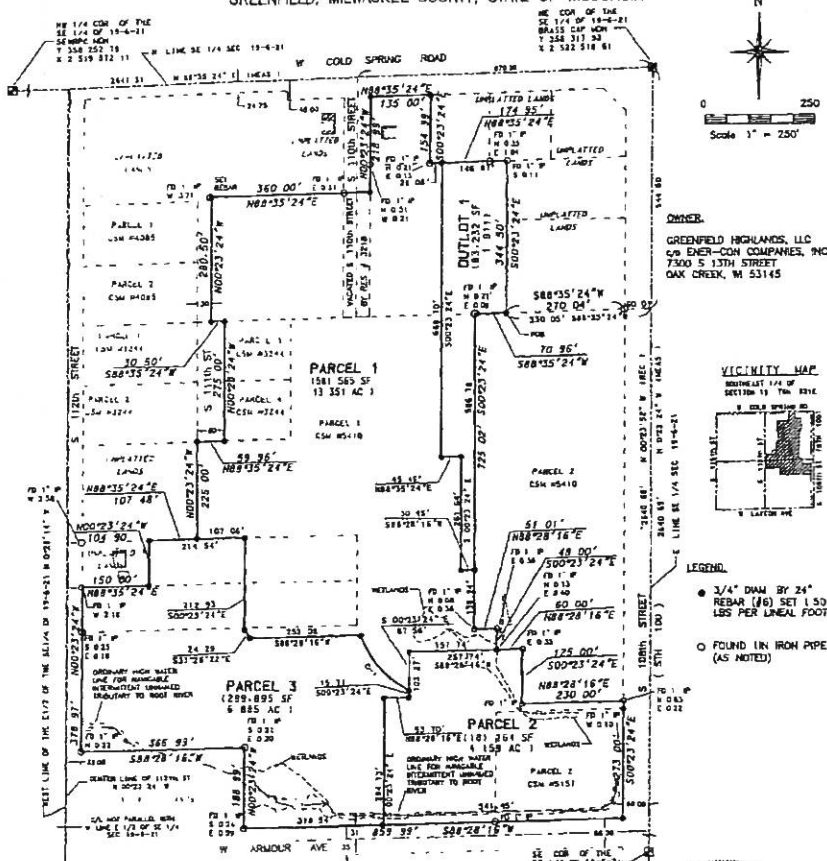

OWNER:  
GREENFIELD HIGHLANDS, LLC  
C/O ENER-COM COMPANIES, INC  
7300 S 13TH STREET  
OAK CREEK, WI 53145

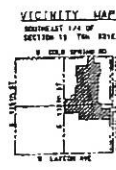

LEGEND:  
● 3/4" DIAM BY 24" REBAR (#6) SET 1.50 LBS PER LINEAL FOOT  
○ FOUND (IN IRON PIPE (AS NOTED))

CURVE NO	RADIUS	CHORD	DELTA	ARC	CHORD BEAR
C-1	132.00	114.77	87°07'45"	170.59	S41°20'38"E

**SURVEY NOTES**  
BEARINGS REFERENCED TO THE WISCONSIN STATE PLANE COORDINATE SYSTEM SOUTH ZONE, NAD 83 WITH THE EAST LINE OF THE SOUTHEAST 1/4 OF SECTION 19, T8M, R21E BEING N 7/23 26° W

ALL WETLAND LOCATIONS ARE BASED ON DELINEATION BY GRAEF ANHALT SCHLUEMER & ASSOCIATES ON OCTOBER 17, 2003. THE WISCONSIN DEPARTMENT OF NATURAL RESOURCES SHOULD BE CONTACTED FOR OFFICIAL WETLAND DELINEATIONS

ORDINARY HIGH WATER LINE DELINEATED BY GRAEF ANHALT SCHLUEMER & ASSOCIATES ON OCTOBER 17, 2003.  
FOR EASEMENT AND VACATION INFORMATION, DATA TABLES AND NOTES SEE SHEETS 2, 3, 4 AND 5

**SIGMA**  
DEVELOPMENT, INC  
1300 WEST CANAL STREET  
MILWAUKEE WISCONSIN 53233  
PHONE (414) 643-4200  
FAX (414) 643-4210

PROJECT NUMBER 50-1830 THIS INSTRUMENT DRAFTED BY DANIEL J WILLIAMS

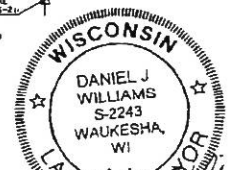

*Daniel J. Williams*  
9/25/07  
Sheet 1 of 7  
#7988  
#1082

