

DATE ISSUED:

9-25-2019 - Working Drawings
12-10-2019 - Client Meeting
1-2-2020 - Coordination Set
1-14-2019 - Client Meeting
1-22-2020 - Coordination Set
2-26-2020 - Issued to Town
6-12-2020 - Add FACP Room
4-8-2021 - Issued For building permit
2-8-2022 - Revisions

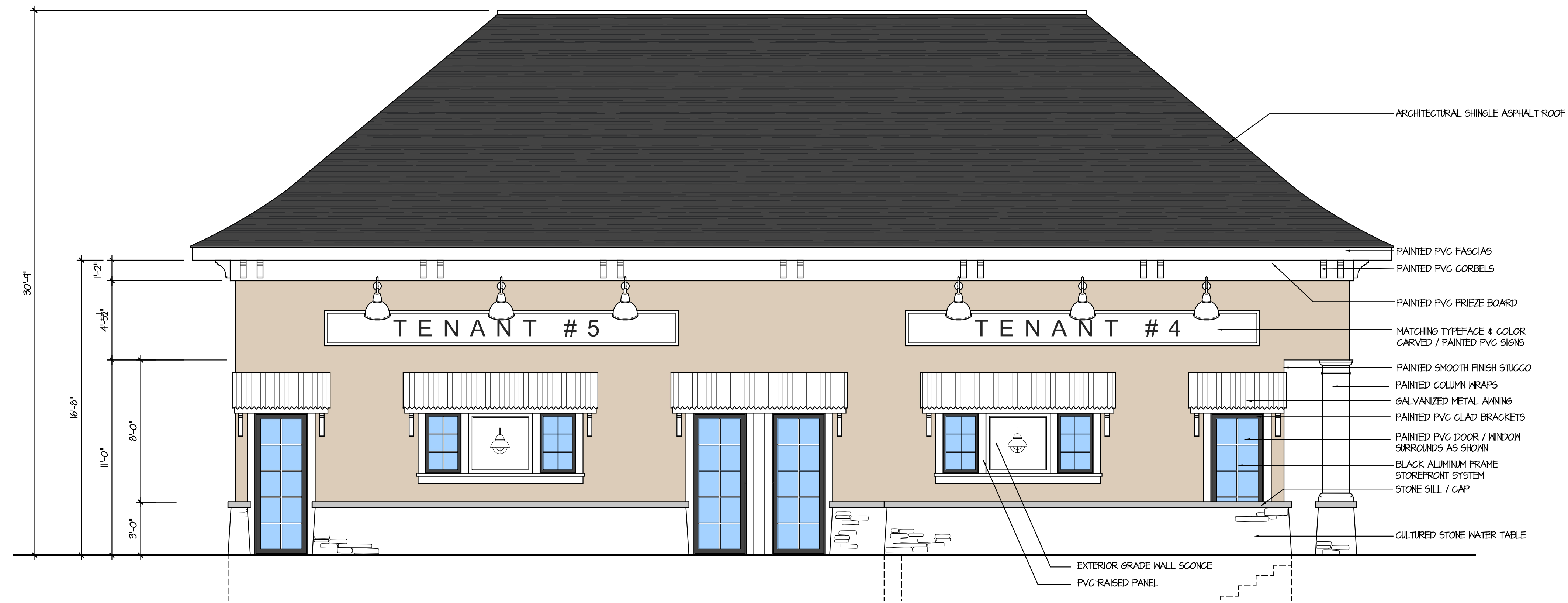

SCHOOL STREET ELEVATION

SCALE: 1/4" = 1'-0"

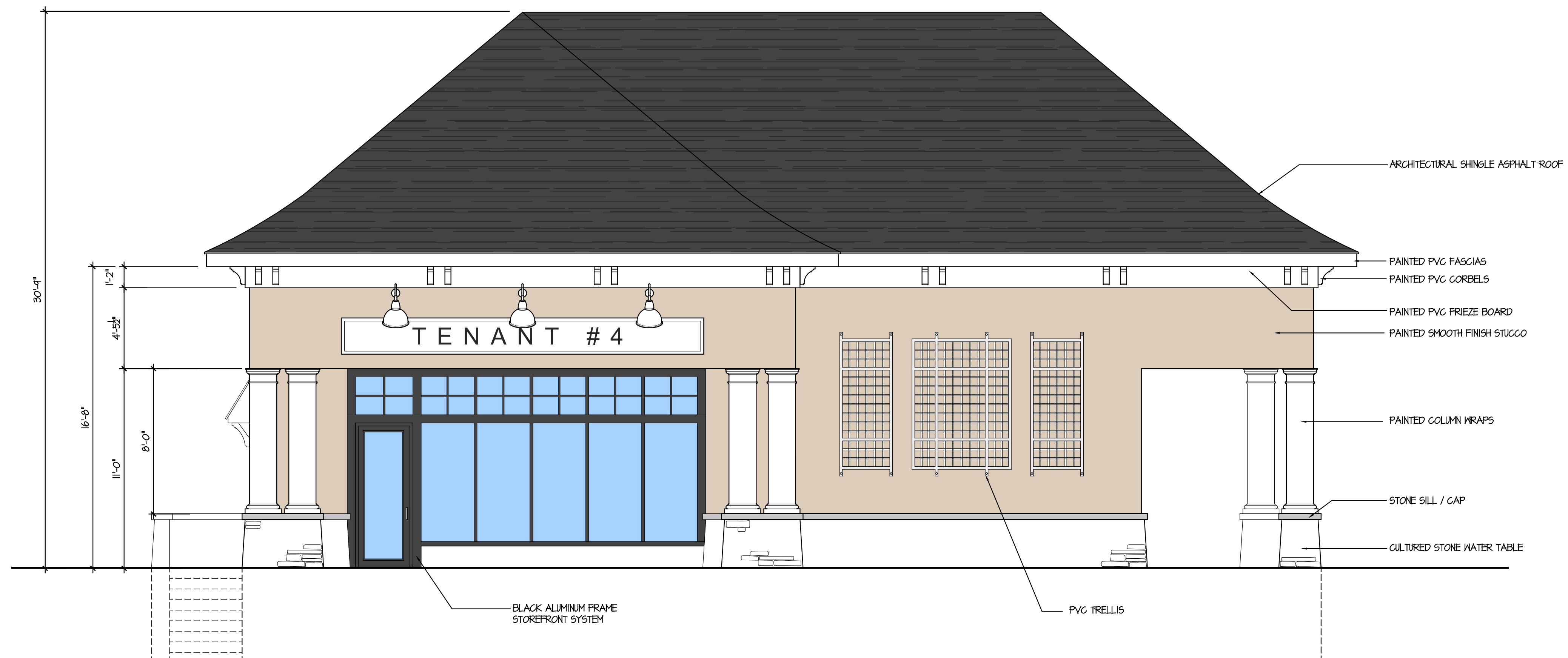

RT 25A ELEVATION

SCALE: 1/4" = 1'-0"

PLANNING BOARD CONDITIONAL APPROVAL NOTE:  
THE HEIGHT OF THE EXTERIOR WALLS OF BOTH BUILDINGS SHALL BE LOWERED APPROXIMATELY THREE (3) FEET OR MORE, TO CREATE A LOWER PROFILE IF THE FINAL DESIGN OF ROOF AND HVAC SYSTEMS ALLOWS.

Building 'A'

Proposed Commercial Building 'A'

515 Route 25a  
Mount Sinai  
New York, 11766

SCTM #  
0200-141.00-01.00-001.001

When a registered design professional has stamped and signed this page (blue ink), they are attesting that to the best of his/her knowledge, belief, and professional judgement, such plans and/or specifications are in compliance with the latest New York State Building Code.

© copyright 2022



FILE: 15521

SCALE: AS NOTED

DRAWN BY: RWC

SHEET: A-5