

S22°59'11"W
60.68'

UNIVERSITY PARKWAY, S.R. 316
300' R/W

S70°57'04"E
957.56'

S48°49'22"W
359.92'

N41°10'11"W
235.00'

N70°51'05"W
171.56'

S48°49'22"W
320.00'

N26°30'07"E
1242.22'

S48°58'39"W
45.46'

S31°35'32"E
1311.79'

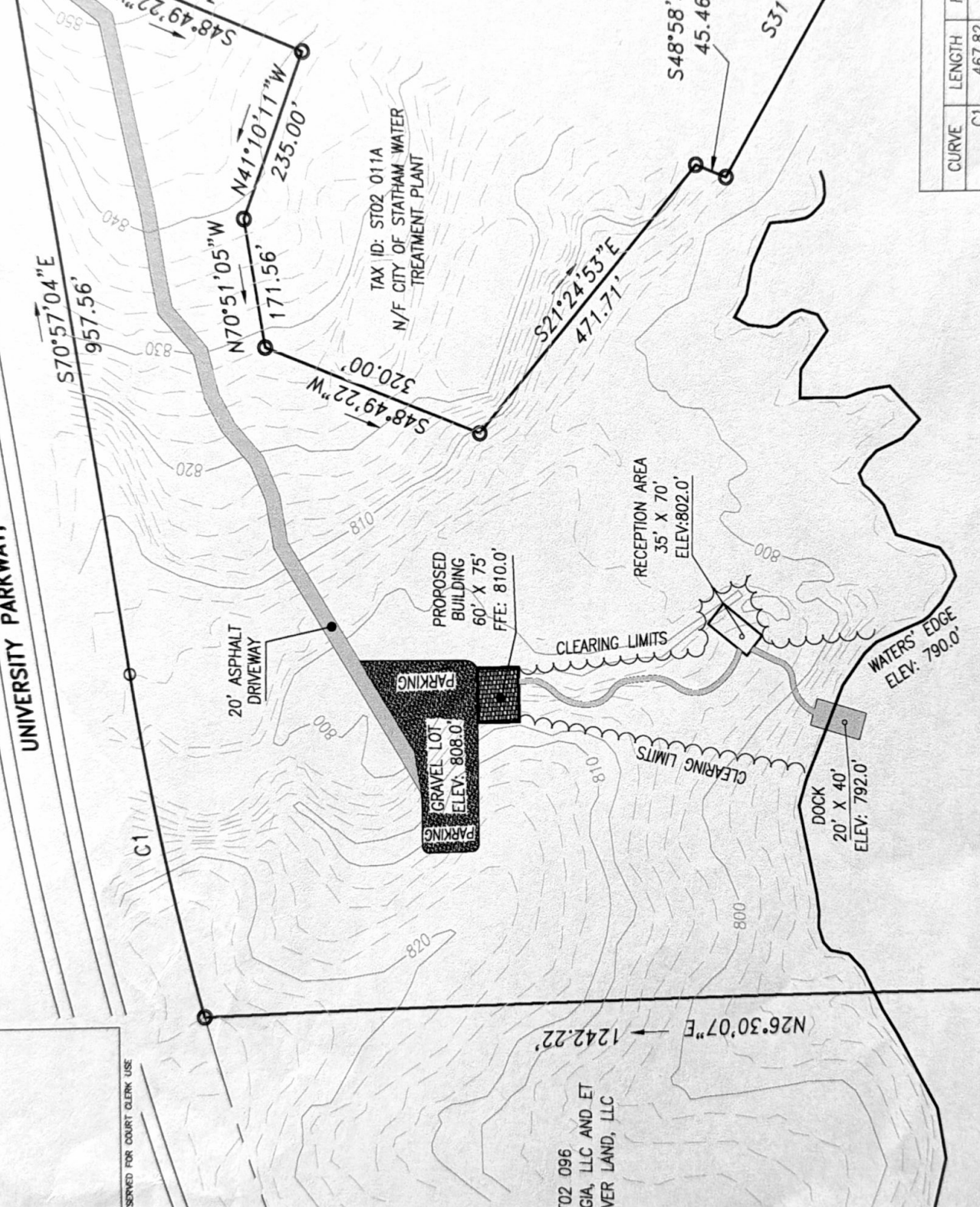
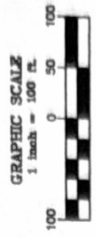

TAX ID: ST02 011A
N/F CITY OF STATHAM WATER
TREATMENT PLANT

PROPOSED
BUILDING
60' X 75'
FFE: 810.0'

GRAVEL LOT
ELEV: 808.0'

RECEPTION AREA
35' X 70'
ELEV: 802.0'

WATERS' EDGE
ELEV: 790.0'

DOCK
20' X 40'
ELEV: 792.0'

CURVE TABLE			
CURVE	LENGTH	RADIUS	CH. BEARING
C1	467.82	3756.50	S74°36'16"E
			CHORD
			467.52

RETRACEMENT AND TOPOGRAPHIC SURVEY FOR
KB & P PROPERTIES, LLC

SHEET #
1 of 1

RESERVED FOR COURT CLERK USE

1: ST02 096
EORGA, LLC AND ET
RIVER LAND, LLC

STATE: GEORGIA
COUNTY: BARRON
GTTEN/A

REVISION INDEX:

DATE OF FIELD WORK: 10/18/2020

GMP: 1742
TAX ID: ST02 011B
DRAFTED BY: ZNG

GARRETT LAND SURVEYING, LLC
604 WARREN WAY
WINDER, GA 30680
garrett@gsurvey.com