

NOTE: BEARINGS INDICATED HEREON ARE BASED ON THE REFERENCED SURVEY MAP(S).

MORNINGSIDE AVENUE

S 50° 26' E - 216'

LAFAYETTE ST.

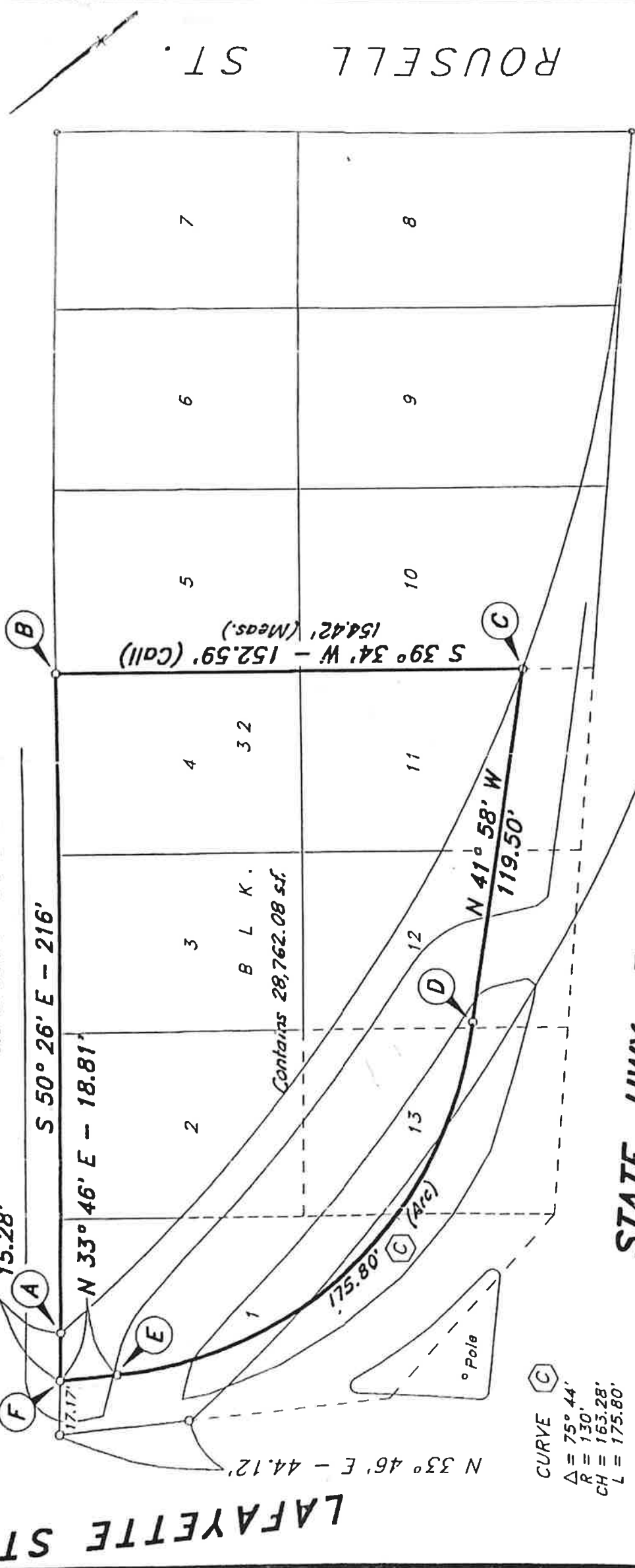

ROUSELL ST.

STATE HWY. 311

SKETCH SHOWING TRACT "A-B-C-D-E-F-A" CONTAINING 28,762.08 S.F. LOCATED IN SECTION 101, T17S-R17E TERREBONNE PARISH, LOUISIANA

22 JANUARY 1997

CHARLES L. McDONALD
LAND SURVEYOR, INC.
MOUMA, LOUISIANA

SCALE: 1" = 40'

CURVE (C)
Δ = 75° 44'
R = 130'
CH = 163.28'
L = 175.80'

Reference Map: MAP SHOWING RIGHT OF WAY REQUIRED ACROSS PROPERTY OF LAWRENCE J. RUSSO dated Feb. 1, 1941 and recorded at entry no. 47794

NOTE: BEARINGS INDICATED HEREON ARE BASED ON THE REFERENCED SURVEY MAP(S).

MORNINGSIDE AVENUE

S 50° 26' E - 216'

S 50° 26' E - 15.28'

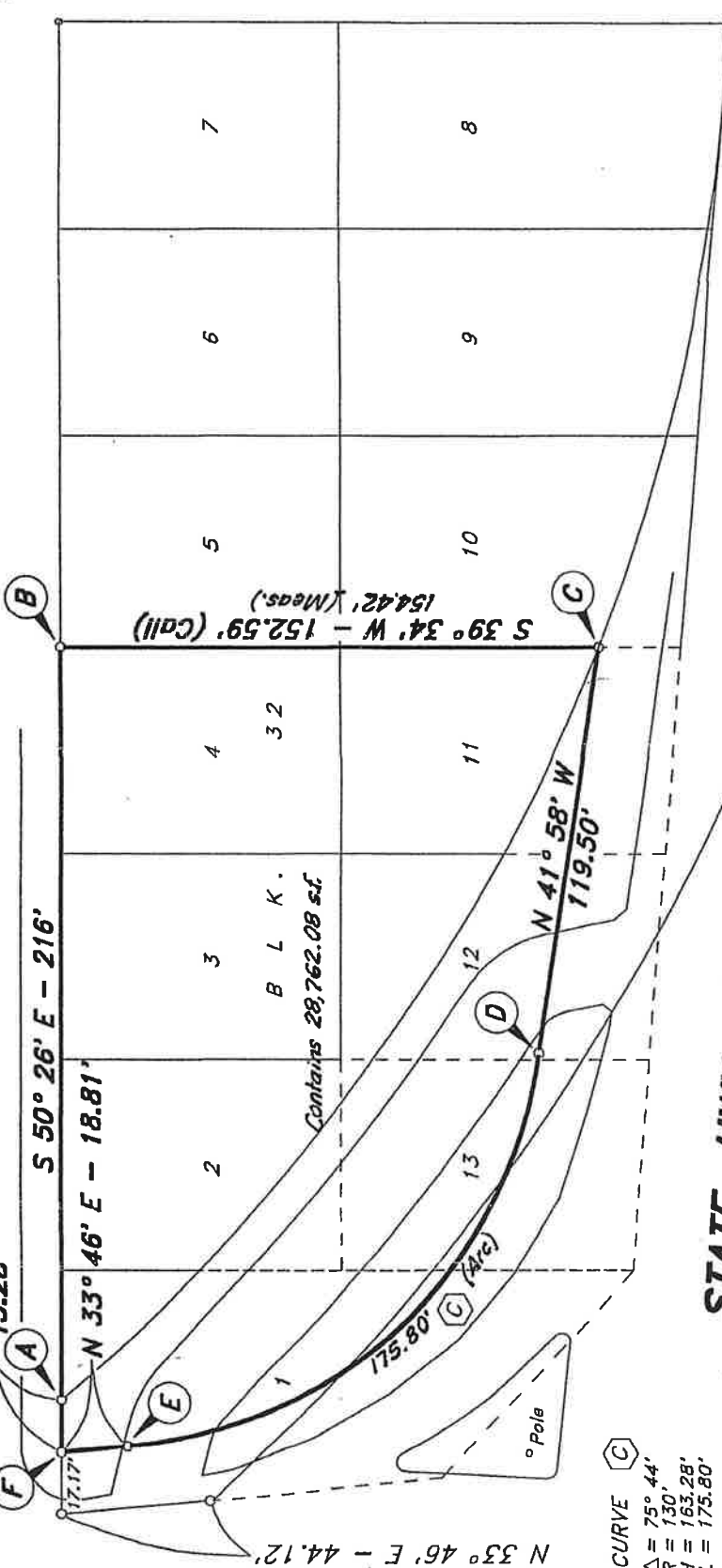

S 39° 34' W - 152.59' (Call)
154.42' (Meas.)

B L K.
Contains 28,762.08 sf

CURVE C
Δ = 75° 44'
R = 130'
CH = 163.28'
L = 175.80'

ROUSELL ST.

LAFAYETTE ST.

STATE HWY. 311

SKETCH SHOWING TRACT "A-B-C-D-E-F-A" CONTAINING 28,762.08 S.F. LOCATED IN SECTION 101, T17S-R17E TERREBONNE PARISH, LOUISIANA

SCALE: 1" = 40'

22 JANUARY 1997

CHARLES L. McDONALD
LAND SURVEYOR, INC.
HOUMA, LOUISIANA

Reference Map: MAP SHOWING RIGHT OF WAY REQUIRED ACROSS PROPERTY OF LAWRENCE J. RUSSO dated Feb. 1, 1941 and recorded at entry no. 47794

Parcel Details



(/PictometryView?)

lat=29.58440200895926&longit=-90.72598437:



(/GoogleMaps?)

Y=29.58440200895926&x=-90.7259843759932

Close

Parcel#	19186
Primary Owner	CARO, VYNER J., JR.
Physical Addr	6009 HIGHWAY 311
Mailing Addr	1315 VALHI BLVD HOUMA LA 70360
Block	32
Lot	12
Subdivision	CRESCENT PARK ADDITION

